

QUOTE

"The Executive exists to make sensible exceptions to general rules."
—Elting E. Morison

The Chelsea Standard

25¢
per copy

ONE HUNDRED FIFTEENTH YEAR - No. 33

CHELSEA, MICHIGAN, WEDNESDAY, JANUARY 15, 1986

18 Pages This Week

Jill Schaffner Accepted For West Point Career

Jill Schaffner wants to be all she can be.

The affable, 17-year-old, Chelsea High school senior found out Jan. 3 that she will be one of the few young women in the country to have the opportunity to attend the United States Military Academy at West Point for her college career.

Commencing July 1, when she reports, she will be in select company. Only 10 percent of the institution's 4,000 students are female. She will be among about 150 young women in her class. Women were first accepted in 1976.

The accomplishment becomes even more impressive when you consider just how difficult it is to be accepted. She had interviews to attend, physical exams to pass (how many colleges require an applicant to run 24, 25-yard wind sprints, perform a standing long jump, and throw a basketball one-handed from a squat?), recommendations to gather, and an essay to write, among the many steps of the application process.

Then she had to win a nomination, in this case from U.S. Sen. Sam Levin.

And all for what, you might wonder. To some, an appointment to West Point would be akin to a sentence to prison. For most high school seniors, the trip to college means freedom. No parents to answer to, parties every week-end (or every night), unusual classes to take and attend when they feel like it.

In Jill's case, she'll have far less leeway. West Point will, in most cases, tell her what to do every step of the way—from what food to eat and how to eat it, what clothes to wear, what classes to take, when to socialize, and on and on.

"I like the idea of developing discipline and self-motivation and I know that I'll probably be able to accomplish a lot more at West Point than I would somewhere else during the next four years," Jill said.

There's a cadet honor code that goes, "a cadet will not lie, cheat or steal nor tolerate those who do so," Jill said.

"These are the kind of people I want to be with in college."

Jill has prepared herself well for the rigors of the academy, a place where leadership is valued probably more than any other quality than loyalty. Just about everywhere you look at the high school, Jill has her hands into a project or organization—she is vice-president of the National Honor Society, a member of student council, president of the Key Club, a pitcher on the softball

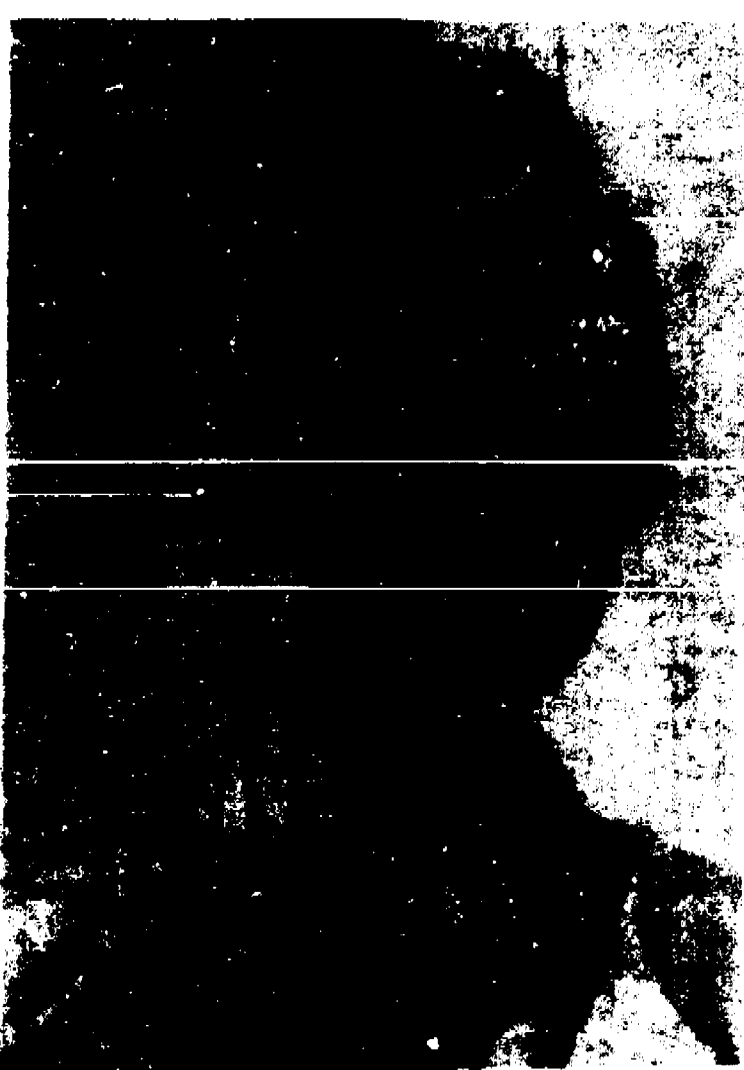

DRAMATIC CHANGES are in store for Chelsea high senior Jill Schaffner, who was recently accepted by the United States Military Academy at West Point. She reports for boot camp July 1. For the next nine years, counting a mandatory five years of service after school, her life will be dominated by the U.S. Army.

team, student director of this year's musical, "Annie Get Your Gun," a participant in the new student program (acting as a big sister to a new student). She has also been heavily involved with her church, St. Paul United Church of Christ.

"I keep really busy and for a while I thought maybe I should start cutting down, but I think it's really preparing me for West Point because I'm going to be under so much stress when I'm there, keeping on the run all the time."

Jill says her family and friends have taken all of this in stride and are, "very supportive." Her mother, Anne, was the first person to mention the academy to her. Anne, in turn, learned about it through her tennis buddy, Joan Walsh, of Dexter, whose daughter, Jane, attended West Point for two years.

"My parents (Jon is her father) haven't pushed me at all," Jill says. "They know this is what I want to do. I've known for two

years, ever since a cadet came to visit the school."

Once Cadet Schaffner reports to West Point, she'll immediately undergo a six-week "boot camp," that the West Point admissions book promises is, "intensely rigorous."

Her first year she'll be known as a "plebe." A plebe's typical schedule is more demanding than an upper classman's, partly due to a lack of seniority. According to the brochure, a typical daily schedule begins with breakfast at 6:30, morning duty formation at 7:15, class or study from 7:30 to noon, a half hour lunch at 12:30 followed by more class or study until 3:30, followed by athletics until 6, a half hour dinner at 6:30, study time from 7:30-11:30, and lights out at 11:30. No Johnny Carson, no David Letterman, no normal college life.

From July 1, Jill won't even see Chelsea again until Christmas.

"I don't want to lose contact with my friends," Jill said. "There's always the mail and the telephone."

Ex-Chelsea Man Dies in Plane Crash

A former Chelsea man was killed Sunday, Jan. 5 when his plane crashed near the Hazard-Perry County Airport in southeastern Kentucky.

Dennis Hazeltine, 45, most recently of Ann Arbor, and formerly of 221 Glasgow Rd., was a research engineer at the Environmental Research Institute of Michigan. He and companion Karen Hoozeven, 23, were returning to Rosette Landing Strip outside Manchester from Puerto Rico where they spent the Christmas holidays.

According to police, Hazeltine crashed into the tower of the Hazard-Perry County airport minutes before the crash saying his plane was low on fuel. The crash occurred several hundred feet from the airport building.

Hoozeven is still hospitalized in Ann Arbor.

Historical Society Elects New Officers

Chelsea Area Historical Society met Jan. 13 to elect 1986 officers. Elected for one-year terms were: Kathleen (Katie) Chapman, president; Hazel Dittmar, vice-president; Mary Ann Burgham, secretary; and Glen Wiseman, treasurer. Members elected to the board of directors are Mary Hapburn and Angela Smith.

A report from the Chelsea Depot Association pertaining to distribution of "Certificates of Donorship," and depot fund raising goals, which CAHS will take an active part in, was given by WIL Connolly.

The annual Founder's dinner honoring past presidents and members was held at the Chelsea Hotel, 6:30 p.m., Monday Feb. 10 at 90 Chelsea House.

Membership dues was discussed and changes will be voted on at the next business meeting, March 18.

Women Help In Arrest of Drunk Driver

A Gene Dr. man was arrested on Christmas Eve for drunk driving after two alert citizens boxed him in at a stop light and sought police help.

Chelsea police are still looking for the two women who assisted in the arrest, but left the scene before police could get their identities.

According to police, the man, an employee of the Village of Dexter, was on his way home from Dexter on Dexter-Chelsea Rd. around noon and the motorists were following him. They apparently observed the vehicle swerving on the road as it nearly missed hitting at least one vehicle. When the three vehicles reached the village, the motorists blocked the inebriated driver in at the traffic light at E. Middle St. and Main St., right in front of the police station.

Police said one of the women flagged down a passing pedestrian for help, which, unknown to the woman, was off-duty police dispatcher Pam Lisnyai. She immediately went to the station. In the meantime, officer David Dettling arrived on the scene and arrested the man. When he took the suspect into the police station, the motorists who helped with the arrest left the scene.

"We have enough to convict the man now," said Chief Lenard McDougall. "But an eye-witness is always better and we would love to find the people who helped us."

Louise Koch Marks 90th Birthday Friday

Mrs. Louise Koch of Chelsea will be observing her 90th birthday, Friday, Jan. 17. She and her husband, the late George Koch, made their home in the Dexter-Chelsea area. She presently makes her home with her son, Robert and wife Betty Koch and family of 12255 Scio Church Rd., Chelsea. She has three sons, Norman Koch, of Ann Arbor, Carl Koch of Dexter and Robert Koch of Chelsea.

Council Will Decide on Method of Financing for Sewage Treatment Plant

The Chelsea village council is expected to decide tomorrow night whether to put the issue of the proposed \$4.7 million wastewater treatment plant before the voters in the March 10 village elections.

The council is holding a special meeting at 7:30 p.m. tomorrow in the council chambers. The meeting was scheduled after last Tuesday's regular meeting in which Don Keim, a representative of Miller, Canfield, Paddock & Stone, made a presentation concerning the financing alternatives for the federally-mandated project.

Miller, Canfield, Paddock & Stone, of Detroit, is the village's financial advisor, technically called a bond counsel.

Keim told the council that the village has to make its decision within a week or two in order to have the necessary time to complete the paperwork and notification process required by law, which takes at least 45 days.

Keim said after the meeting that most municipalities of Chelsea's size don't usually bother to put such a question before the voters when a project is mandated by the federal government, in this case the Environmental Protection Agency through the Michigan Department of Natural Resources.

"There are several technical reasons for putting the question on the ballot but there is not much of a substantive reason," Keim said.

"It makes little difference economically whether you put it on or not. A voted general obligation bond would probably have a slightly lower interest rate."

When asked what would happen if the bonding proposition was turned down by the voters, neither Keim or village manager

Fritz Weber had a definitive answer. However, they were in agreement that the project would probably end up costing the village more.

"I have no problem with putting it before the voters," said Village President Jerry Satterthwaite. "I do think the pay back should be at least partly through taxes because this is the cheapest way for most residents (since they'll be able to write it off their taxes)."

One reason for putting the issue to a vote, Satterthwaite said, involves the village's millage limits. He said that the village can levy up to a total 12 mills without a vote (the current level is nine mills), which leaves the village with three mills. He said that if, for example, a half mill was levied to pay for the project, without a vote, then "that would leave two and a half mills, and

some future council might wish they had that half mill if something came up."

The village's share of the \$4.7 million project comes to just over \$2.1 million. That's because 56 percent of the project will be paid for by a grant from the EPA, which the village secured last fall.

EPA estimates that the average Chelsea residence will pay about \$90 per quarter for debt service and user fees on the new plant.

New bonds are being sold for 8-9 percent, Keim said, which is lower than any time in the last five years.

It is likely that some combination of higher user fees and an increase in taxes will be devised to pay for the bonds, which, Keim said, would likely be issued for 15 years.

Slippery Roads Trigger Accidents

David Lawrence Marsh of 1346 Sugarloaf told Deputy Thomas Spiess and Roger Skelton of the Washtenaw County Sheriff's Department, he lost control of the vehicle he was driving on snow-covered Waterloo Rd. near Wacker Rd., at approximately 3 a.m. Wednesday, Jan. 1, and hit a tree.

In another traffic mishap, Thursday, Jan. 2, Jim Paul Eichler of Ypsilanti tried to go around the line of traffic as he drove on Jackson Rd. in the vicinity of Vanhook Road. His vehicle collided with another car which Nicole F. Booth of Vernon had parked in the lot at the auto dealership. The incident was

reported at 8:28 p.m. Deputy Mike Rodery of the Washtenaw County Sheriff's Department took the report.

In a strange tangle of events involving five vehicles traveling on Dexter-Ann Arbor Rd. just east of the Dan Hoy Rd. intersection during dinner-hour traffic, Friday, Jan. 2, deputies from the WCHD said a small yellow Ford vehicle (probably an Escort) pulled out to pass another car traveling in the same direction, apparently noticed he/she wasn't going to be able to complete the pass safely and pulled onto the road's left shoulder.

(Continued on page two)



RIDING AN ICE GIRAFFE is 5-year-old Layla Rosario, daughter of George and Bertha Rosario, 12185 Triable Rd. Layla and her great-uncle, Christ Katopol, spent two days building the

beast on Katopol's deck. Layla, who's in kindergarten at North school, moved here with her parents from Connecticut last summer.

Ritter Files Nomination Petition for President

Former Chelsea Village President Charles Ritter is the only official mayoral candidate so far for Chelsea's March 10 village elections.

Ritter, as of last week, was the only resident to have turned in the required nominating petition. The deadline for the petitions is Monday, Feb. 3 at 4 p.m.

The petitions require a minimum of 15 signatures of registered village voters, up to a maximum of 50.

While Ritter may be the only official candidate thus far, current village president Jerry Satterthwaite said last week that he intends to seek a second two-year term.

"At first I wasn't going to do it because it is an awful lot of

Need Early Copy For Next Week Because of Holiday

The Chelsea Standard Requests your assistance in providing copy in advance of the regular deadlines for next week's issue, dated Wednesday, Jan. 22.

All United States Post Office facilities throughout the nation will be closed Monday, Jan. 20, the date on which Martin Luther King's birthday will be observed by the country.

Mail your news, community calendar items or advertising information early (or call it in for next week). If there is a question, please phone 475-1371.

work," said Satterthwaite, who has been keeping a break-neck pace this winter with his fuel oil business.

"But I decided I owe it to the community to do it. After two years, I've really only gotten my feet wet and the second two years should be a little easier."

Ritter, who is one of the few village residents to regularly attend the village council meetings, is almost constantly at odds with Satterthwaite during those meetings.

"Charlie and I see the village going in opposite directions, which is another reason I decided to run," Satterthwaite said.

Ritter was president from 1980-82.

"I think it's about time somebody did something to correct all this spending that's going on," Ritter said last Friday.

"Expenses are getting way out of line. The village just voted to spend \$73,000 just on administration," Ritter said, referring to the 1986-87 contracts of village administrator Fritz Weber and his assistant Lee Fahrner.

"In the next few months people are going to have to come up with \$90 a quarter to finance the new sewer plant. We've got to nip this in the bud."

Other village offices up for re-election are treasurer (two-year term), currently held by William Storey; and three village trustee positions (two-year terms) held by Joe Merkel, Jim Finch and Mac Fulk.

There will also be two, three-year McKune Library board posts to be filled.

Finally, a new assessor will be elected for two years. The position has been vacant since Chip Winans resigned.

Of the three village trustees, Finch said that he's "99 percent sure," he won't run again, saying he has "too many irons in the fire." Merkel said he will run. Fulk could not be reached.

Village elections are held on a non-partisan basis.

Master Teacher To Conduct Session For Parents, Child

Phyllis Weikart will hold a session on "Helping Your Child Achieve Success in Over-all School Performance" at North school, Thursday, Jan. 30 at 7 p.m. in North Elementary school cafeteria.

The session date has been changed from Tuesday, Jan. 21 to Thursday, Jan. 30.

Phyllis Weikart is a master teacher from the University of Michigan, Department of Physical Education.

The program is designed for the parent and child to participate together and both parent and child are urged to attend.

The Chelsea Standard
 Established 1877
 Telephone 313-475-1371
 Walter P. and Helen May Leonard, Publishers
 USPS No. 101-720

Published every Wednesday at 300 N. Main St., Chelsea, Mich. 48118 and second class postage paid at Chelsea, Mich. 48118 under the Act of March 3, 1879. Postmaster: Send address changes to The Chelsea Standard, 300 N. Main St., Chelsea, Mich. 48118.

Subscription Rates (Payable in Advance)
 In Michigan: One year in advance \$12.50
 Six months \$6.50
 Single copies mailed \$.75
 Outside Michigan: One year in advance \$15.00
 Six months \$8.00
 Single copies mailed \$.75

DEADLINES
 News Notices Monday Noon
 Display Advertising Thursday 5 p.m.
 Classified Advertising Saturday Noon
 Late Classified Ads Monday Noon

OFFICE HOURS
 Monday-Friday 8:30-5:30 p.m.
 Saturday 9:00-12 Noon

MEMBER
NATIONAL NEWSPAPER
 Association Founded 1885
 National Advertising Representative
 MICHIGAN NEWSPAPERS, INC.
 827 N. Washington Ave.
 Lansing, Mich. 48906

JUST REMINISCING

Items taken from the files of The Chelsea Standard

4 Years Ago . . .

Tuesday, Jan. 12, 1982—
 Sam Johnson, owner of the Gambles Store in Chelsea, has been elected president of the Chelsea Area Chamber of Commerce.

Johnson succeeds Sheridan Springer, who served as president during 1981.

Paul G. Schaible, executive vice-president of the Chelsea State Bank, was elected president-elect of the C. of C. and William Bott, vice-president and manager of the Ann Arbor Trust, Chelsea banking office, was re-elected to the office of treasurer. Rehearsals for the Chelsea Players' production of Neil Simon's *Plaza Suite* were underway last week with Jan Koegeler as director.

A program of three one-act plays, *Plaza Suite* looks into the lives of three couples occupying, in turn, a suite at the Plaza Hotel in New York City, and features three different facets of masculine dominance and three different moods of feminine perseverance.

Gene Shoemaker, proprietor of Jiffy Market, reports that sometime between 10 p.m. Sunday and 6 a.m. Monday, person or persons unknown forced entry into the market on M-32 and stole approximately \$500 worth of empty returnable cans.

Washtenaw County Sheriff's Department answered the call and area food and liquor stores have been notified of the large quantity of stolen cans should they be taken in for deposit payment.

Damage to the store was estimated by Shoemaker at \$75.

WEATHER

For the Record . . .

	Max.	Min.	Precip.
Wednesday, Jan. 8	22	2	0.00
Thursday, Jan. 9	25	17	0.00
Friday, Jan. 10	35	9	0.00
Saturday, Jan. 11	36	14	0.00
Sunday, Jan. 12	39	10	0.07
Monday, Jan. 13	23	15	1.36
Tuesday, Jan. 14	24	18	0.05

14 Years Ago . . .

Thursday, Jan. 13, 1972—

Kiwanis Club of Chelsea honored its past presidents, Monday night. Guest speaker for the occasion was past governor, 1953, Ralph C. Keyes. Past presidents included John Alber, Parker Sharrard, George Palmer, Walter Zeeb, Paul Mann, Jack Fowler, Wallace Wood, James Hendley, Robert Daniels, James Daniels, William Rademacher, Charles Cameron, Don Turner, James Liebeck, Lloyd Heydlauff, Thomas Smith, Anton Nielsen and George L. Staffan.

Chelsea High school novice debaters captured the state championship Saturday in Ann Arbor.

Debaters are Carol Fairbrother, Donna Clark, Jeff Sprague and Jennifer Lane. The team is coached by William Coelius.

Sylvan township board voted at (Continued on page eight)

MICHIGAN MIRROR

By Warren M. Hoyt, Secretary, Michigan Press Association

Report Calls for Major Policy Changes for Michigan

To Be Competitive, Efficient
 Despite substantial key assets, most of the economic risks facing Michigan over the next 20 years are negative and will require major policy changes to improve efficiency and competitiveness, an Indiana research firm said recently in a report to the Senate.

The Hudson Institute's final report said, with "moderately good management and good luck," the state could be less dependent on manufacturing, less affected by recession, but poorer relative to the rest of the country by 2005.

The study, conducted under a controversial \$280,000 contract awarded a year ago by Senate Majority Leader John Engler (R-Mt. Pleasant), said Michigan's greatest opportunities lie in regaining its advantage as an automobile manufacturer in part by bringing down a relatively high wage structure, delivering government services more efficiently, attracting more people to Michigan, and adopting policies for cities.

Wealth generated by the auto industry has led to historical attention to equitable distribution of resources, the study said, but added, "The next two decades will require far more attention to questions of efficiency and competitiveness in addition to those of fairness. If Michigan fails to come to terms with the need for major changes in policies and attitudes, the state can expect painful, unplanned changes to be forced on it."

Uncle Lew from Lima Says:

DEAR MISTER EDITOR

Ed Doolittle reminded the fellers Saturday night of a story that made the rounds back when Dr. Norman Vincent Pease made a bag to do over the power of positive thinking. A disciple of Dr. Pease met the son of a friend one morning and asked the boy how his pa was doing. The youngster said his old man was bad sick and had took to his bed. The feller told the boy to tell his pa that he must think he is sick, that he ought to think positive. A week later the feller saw the boy again and asked his pa was up and about. The boy shook his head and said now his pa thinks he's dead.

This story has taken many shapes. Ed told me. We can't deny it's strength. We can't deny it's power. We can't deny it's value to the heart, as a Federal Reserve Chairman, I said, and we can't deny it's power for saving farming that everybody in Washington is bailing as a scam for everybody. In this positive world you don't rob Peter to pay Paul. Ed said, you get a state grant for Paul and apply for a national Federal grant for Peter so everybody comes out ahead. To hear the honorables tell it while they were home for the holidays, Ed went on, Democrats and Republicans in Congress teamed up with the President to do just that for the farmers and ranchers.

Practical speaking, Ed said, the way he reads the bill the farmers get price supports and the Federal Government got surpluses on top of surpluses. What this country needs more than a good \$1.50 cigar, Ed declared, is some positive action to go with all the positive thinking. For instance, he had saw where a dairy farmer in California is pushing whole herd buyout that is a kind of end bank for cows.

By buying a million cows you make consumers instead of producers out of five percent of the country's dairy farmers. Furthermore, you reduce the national annual dairy surplus by 16 million pounds so you save the cost of storage. The way the California fellers figgers, Ed reported, the Government comes out \$3.5 billion winner. The other side is what all that extra beef would do to cattlemen and the meat packing industry that have their own surpluses, Ed said, but for sure some positive thinker can work out that wrinkle.

Clem Webster got the floor to say a dairy farmer in Port Royal, Pa. already has. He has took a tip from Adopt a Child in a starving

The report found assets such as a skilled workforce, an extraordinary manufacturing infrastructure and abundant natural resources offset by liabilities such as "a high level of factionalism" between labor and management, Republicans and Democrats, blacks and whites, and Detroit and its suburbs, an overdependence on the auto, and an inflated wage structure.

Engler said the study contains good and bad news for everyone. "It doesn't matter what your political or philosophical persuasion happens to be," he said, adding legislators and the Blanchard administration should use it as a guide.

Richard Cole, Governor Blanchard's press secretary, said the study substantiates many, but admittedly not most, of the administration's efforts.

"It's too bad they didn't release it a year ago because it recognized the need for investment in state technologies, which the Michigan Strategic Fund is designed to do," he said referring to Engler's efforts to stall passage of fund legislation.

Cole said the most controversial part of the report is its recommendations for lower wages, saying decisions last year by Mazda and EDS to locate in Michigan do not indicate wages are a problem, but that a skilled workforce is an advantage.

"That does not indicate we have to get poor and that's what the report suggests," he said.

He welcomed the report's recommendations for less political bucking and greater bipartisan efforts.

The study's conclusion of Michigan's likely development over the next 20 years includes a growing economy pulled by a stronger U.S. growth; continued center of major auto, smart industrial tools and associated product manufacture; flat employment levels in manufacturing; a slight reduction in population; wider dispersion of residents to western and northwestern parts of the state as well as Detroit exurbs; a clear trend of a revitalized Detroit; and blacks facing the greatest difficulties as a result of the economic changes.

Among steps urged in the report to take advantage of opportunities are:

—bring auto manufacturing and related wages into line with lower payments in other parts of the country and the world, or risk losing production facilities. State government can help by acting to hold down health care costs, and shoulder more of the costs of job training.

—continue efforts to reduce business costs to levels below those in competing states.

—implement a "sensible and dynamic strategy" involving improved state regulation and programs to support suppliers which was proposed for state partnership with General Motors and the UAW in an unsuccessful effort to lure the Saturn plant to an industry wide basis.

—increase investments in advanced technologies and engineering education.

—privatize some public services, with top candidates being prisons, health programs and management of welfare and unemployment programs.

—redirect state spending more to investment in such things as education, industry development and transportation, while giving more scrutiny to consumption programs such as welfare.

—state policies which encourage regional decisionmakers to focus on shared opportunities and responsibilities in a metropolitan area in ways ranging from regional institutions to shared tax bases.

The study involved a look at three population centers, and found Detroit's revival lies in such things as continued riverfront development, improved competitiveness with suburbs for black businesses and the black middle class, acceptance of lower pay in the short term and a commitment to making Detroit the capital of black America; Grand Rapids offers a good model of regional co-operation that has helped begin diversification of an economy still too dependent on manufacturing; Traverse City's influence will play a major role in the growth of new resort/convention centers, and expansion of jobs in service industries, particularly research and development, and engineering.

Accidents Reported

(Continued from page one)

Three vehicles approaching from the opposite direction tried to avoid a smash with the first vehicle and slowed their cars. Snow-covered roadway at the site prevented effective sudden braking. A vehicle driven by Danette Sue Lind, 38, of Howell, hit one driven by Geoffrey Lee West, 19, of Lakeland, in the first impact, and Lind's car was subsequently hit from the rear by a vehicle which Julie Fyfe Frost of 3144 Kensington was driving Jay Marsh was a passenger in the West vehicle. The car sparking the multiple-action collisions continued on its way with no one able to identify the driver, deputies explained. Whether or not the driver realized the havoc he/she created is unknown.

Telephone your club news to 475-1371

Today's Investor

By Thomas E. O'Hara
 Chairman, Board of Trustees
 National Assoc. of Investors Corp.
 & Editor, Better Investing Magazine

Q. Some years back we purchased shares of Philip Morris stock. The share price appreciated to approximately triple our original investment, although it has backed off some since then. I'm aware of the negative outlook for tobacco products but this company has diversified into other products. Now, I've heard that lawyers are gearing up to bring tremendous law suits, including group suits, as the *Dalkon Shield*/A. H. Robbins suit, against the tobacco companies. Remembering John Manville declared bankruptcy to avoid all of the product liability legislation, I'm unsure as to the future of this company. I would truly appreciate your thoughts and ideas.

A. As an investor I generally rely on the management of the company to meet and solve the problems that come before the business. There have been various groups in recent years that have done substantial damage to various businesses, and the type of problem you have broached in your letter could happen to Philip Morris or many other companies as well. If such a situation should develop it's difficult to tell what the immediate

damage might be. Ultimately, I would expect that PM's management would continue to lead the company ahead in its various businesses.

As a shareholder I would be more interested in other figures. The company is producing. Generally the company has no outstanding debt. It has a strong equity base, above 90% and has tended upward. Its recent earnings on a per share basis are excellent. Its growth rate of sales is steady and has improved slightly but is still solid. The company's size and diversification that the company is having difficulty getting a good rate of return in the Miller-Brown and Seven-Up divisions.

If your holding of Philip Morris is a major part of your assets and if the potential problem you have mentioned is a real concern, I would look for a good high quality stock and put about 10% of your PM value into it just to spread your risk and ease your mind, but I really would expect to see Philip Morris continue to make reasonable progress.

If a development such as you suggest should occur, there would probably be a negative reaction in the price of the stock, but I would expect management to take corrective action and to continue to move the company ahead.

475-8630 Call Us Now for 475-8639
 Winter/Spring Vacations

Always Lowest Available Air Fares*

Check with us for new winter special air fares for travel Jan.-Feb.

ANLINE TICKETING — CRUISES — AMTRAK

Corporate Accounts Welcome



There is No Charge for Our Service!

FREE TICKET DELIVERY

104 S. MAIN ST., CHELSEA, MICH. 48118

(Above Secretary of State office)

WHAT A DEAL!

AT MICHIGAN'S OLDEST FORD DEALER

PALMER FORD, MERCURY

\$128⁸⁶

1986 ESCORT

FRONT WHEEL DRIVE HATCHBACK

*Affordable payment plan. 48 mo. lease. Total of payments, \$6,128.86 with approved credit. Pay only 1st mo. pay next mo. \$150.00 refund. Able security deposit on delivery plus tax. Cash price, \$12,886.00.

PRICE INCLUDES DESTINATION CHARGE

OPEN: MON. AND THURS. 8:30 A.M. 'TIL 9:00 P.M., TUE., WED., AND FRI. 8:30 A.M. 'TIL 6:00 P.M., SAT. 'TIL 1 P.M.

SERVICE OPEN SATURDAYS TOO!

In Washtenaw County since April 15th, 1912

CHELSEA 475-1301

The Importance of Planning

It is only natural to put things off, but proper planning can spare a family traumatic decisions and financial burdens in the event of one's death. Pre-arranging a funeral may seem a difficult task, but there can be peace of mind for an individual who knows his or her wishes will be followed. For more information and guidance in funeral pre-arrangement . . . why not visit us or write for your FREE Pre-arrangement Booklet.

Please send me my copy of "My Specific Requests"

Name _____
 Address _____

Staffan-Mitchell
 FUNERAL HOME
 124 PARK ST. PH. 475-1444

MEMBER BY INVITATION **NSM** NATIONAL SELECTED MORTICIANS

FRANK GROHS
CHEVROLET
BODY SHOP
 7130 DEXTER RD.
 DEXTER
 New Expanded Facility
 FREE ESTIMATES
 WE DO
 Rust Repair
 Conversions
 Insurance
 Complete Paint
 Framework
 426-4677

Is Winter Getting You Down?
 GET A TOUCH OF SUMMER

Gemini at
FAMILY HAIR CARE & TANNING SALON
 107 W. Middle St., Chelsea
 Phone 475-7006

Get your first Tanning visit for 99¢
 with purchase of 2 or more visits



Family Practice Center Program Fights Winter Blues

Are the short grey days of the Michigan Winter getting you down? Are you getting tired of being confined during the cold season?

If any of these things have been affecting you or if in general you are feeling blue, come to the Chelsea Family Practice Center's program and learn how to beat the Winter Blues.

The program will be held Wednesday, Jan. 15, from 7 to 9 p.m. in the classroom at the Chelsea Family Practice Center. A \$2 registration fee is payable at the door.

Workshop Set on Housing Options for Senior Citizens

"Where will home be next for Mom and Dad?" a workshop for the adult children of senior citizens who are worried about their parents' living situations will be held Thursday, Jan. 23 from 7:30 to 9:30 p.m. at the Burns Park Senior Center, 1320 Baldwin in Ann Arbor.

The workshop is designed to help adult children address their anxieties, and learn more about housing options for senior citizens in this county.

To register for this free workshop, contact the Housing Bureau for Seniors, at 763-0970.

CAROL'S CUTS
40 CHESTNUT
I'm Back!
Monday, Wednesday
and Friday
475-7094
By Appointment

NADEAU-HOUK: Mr. and Mrs. Douglas J. Nadeau of 19850 Old US-12-W, Chelsea, have announced the engagement of their daughter, Cheryl L. Nadeau to Douglas F. Houk, son of Mr. and Mrs. Norman Houk, 7975 Sauer Dr., Gregory. Cheryl is a graduate of Saint Joseph's College and is employed with Merrill-Lynch in Ann Arbor. Douglas currently attends Washtenaw Community College and is employed with Industrial Tectonics, Inc., in Dexter. An April 18 wedding is being planned.

CHS Class of '76 Reunion Planning Meeting Scheduled
There will be a Chelsea High school class of 1976 reunion meeting Jan. 20, at 7 p.m., at the Wolverine Bar. Your help in discussing the 10-year reunion would be very much appreciated.
Standard Want Ads
Get Quick Results!

CLASSES
The Village Shoppe
134 E. Main - Manchester
Ph. 428-9640
125 Herb Weathers
By Neta Mills
21 Nov. Basket
By Annalisa Grey Lion
28 Nov. Shopping
By Janet Aford
10 a.m. - 2 p.m.
10 a.m. - 4 p.m.
10 a.m. - 12 noon
PLEASE CALL

Council on Aging Will Help Seniors Prepare Tax Forms
Appointments to prepare senior citizens Michigan tax rebate forms and home heating credits are now being accepted by the Washtenaw County Council on Aging.
This free service is extended to property owners and renters throughout Washtenaw county.
It is offered in the home or at the Council on Aging office, 505 Catherine St., Ann Arbor.
Call 665-3625 for an appointment.

THIS IS AN ANT
Ants can be frozen for long periods without harm. Many spend the winter inside logs and stumps, coated with ice crystals.

Senior Citizens Nutrition Program
Weeks of Jan. 15-24
MENU
Wednesday, Jan. 15: Corn Chowder, ham on rye, cole slaw, orange juice, cookie, milk.
Thursday, Jan. 16: Liver and onions, peas and carrots, potato salad, whole wheat bread and butter, fluffy fruit pudding, milk.
Friday, Jan. 17: Pepper steak with rice, butter and onion salad, French bread, high energy bars, milk.
Monday, Jan. 20: Martin Luther King Day. Nutrition Site closed.
Tuesday, Jan. 21: Spaghetti with meat sauce, Italian green beans, cole slaw, sliced peaches, milk.
Wednesday, Jan. 22: Chop suey with Oriental vegetables and rice, pineapple lime Jell-O, gingerbread with whipped topping, milk.
Thursday, Jan. 23: Veal paprika, California blend vegetables, tossed salad, muffin and butter, fresh fruit, milk.
Friday, Jan. 24: Barbecue chicken, hash brown potatoes, buttered peas, bread and butter, cherry crisp, milk.
Notes from Arlene Larson:
It's possible to have CATS bus fare reimbursed for seniors attending the program at North school—check with Arlene in person or by phone, 475-9242 for details.
On any days designated "snow days" by Chelsea schools, the Nutrition Site is closed, with no meal served that day. Other weekdays, the Nutrition Site is open, 9:30 a.m.-1:30 p.m. Please call Arlene to make meal reservation one day in advance, whenever possible.

ACTIVITIES
Wednesday, Jan. 15
9:30 a.m.—Cards—pinochle; 4-and 6-handed euchre; also, dominoes and triominoes, break for lunch but play continues until 4 p.m.
9:30 a.m.—Needlepoint, knitting and crocheting—individuals enjoy coffee hour while working on their needlework; individuals often share their expertise.
10:00 a.m.—Ceramics.
1:00 p.m.—Fitness.
1:00 p.m.—Bowling.
Thursday, Jan. 16—
9:30 a.m.—Cards—pinochle; 4-and 6-handed euchre; also, dominoes and triominoes, break for lunch but play continues until 4 p.m.
9:30 a.m.—Needlepoint, knitting and crocheting—individuals enjoy coffee hour while working on their needlework; individuals often share their expertise.
1:00 p.m.—Needlework.
1:00 p.m.—Quilting.
1:00 p.m.—Kitchen band.
2:00 p.m.—Walking.
Friday, Jan. 17—
9:30 a.m.—Cards—pinochle; 4-and 6-handed euchre; also, dominoes and triominoes, break for lunch but play continues until 4 p.m.
Progressive Euchre on Friday mornings, prizes for first high, second high, most lone hands, and booby prize for low score.
9:30 a.m.—Needlepoint, knitting and crocheting—individuals enjoy coffee hour while working on their needlework; individuals often share their expertise.
6:00 p.m.—Pot-luck.
Monday, Jan. 20—
9:30 a.m.—Bingo begins, then continues again after lunch.
9:30 a.m.—China painting.
9:30 a.m.—Cards—pinochle; 4-and 6-handed euchre; also, dominoes and triominoes, break for lunch but play continues until 4 p.m.
9:30 a.m.—Needlepoint, knitting and crocheting—individuals enjoy coffee hour while working on their needlework; individuals often share their expertise.
11:00 a.m.—Hostess.
1:00 p.m.—Bingo.
Tuesday, Jan. 21—
9:30 a.m.—Cards—pinochle; 4-and 6-handed euchre; also, dominoes and triominoes, break for lunch but play continues until 4 p.m.
9:30 a.m.—Needlepoint, knitting and crocheting—individuals enjoy coffee hour while working on their needlework; individuals often share their expertise.
10:00 a.m.—Crafts. Sharon Hunt from Washtenaw Community College will continue to instruct the crafts class each Tuesday.
1:00 p.m.—Euchre.
Wednesday, Jan. 22—
9:30 a.m.—Cards—pinochle; 4-and 6-handed euchre; also, dominoes and triominoes, break for lunch but play continues until 4 p.m.
9:30 a.m.—Needlepoint, knitting and crocheting—individuals enjoy coffee hour while working on their needlework; individuals often share their expertise.
10:00 a.m.—Blood pressure checks by registered nurse, in co-operation with Chelsea Family Practice Clinic.
10:00 a.m.—Ceramics.
1:00 p.m.—Fitness.
1:00 p.m.—Bowling.

Personal Notes
John and Shari Hafner and son Randy, of Huntsville, Ala., visited their parents, Mary and Fred Harris and Willeta Hafner of Chelsea and Vincent Hafner of Jackson, during the holidays.
Low Vision Support Group To Meet Jan. 22
The Low Vision Support Group of Turner Geriatric Services will meet Wednesday, Jan. 22, from 1 to 3 p.m., at Turner Clinic, 1010 Wall St., Ann Arbor. Barbara Zaret, co-ordinator of Medicare counseling service at the Council on Aging, will talk on "Obtaining Health Care and Paying for It." For more information, call 764-2666.



60TH ANNIVERSARY: Harlow and Ada Corwin, 647 Middle St., will be celebrating their 60th wedding anniversary tonight at a surprise dinner party at Mountain Jacks. Their official anniversary is Jan. 20. Harlow is a mason, and a retired Ypsilanti building inspector. He enjoys golf and fishing in his retirement. Ada likes to try her hand at Bingo. The family dinner will be attended by their seven children, Kathleen Thornton, of Pinckney; Harlow (Bud) Corwin, Jr., of Ann Arbor; LeRoy (Lee) Corwin, of Huntsville, Ala.; Lillian Vasher, of Pinckney; Wanda Looby, of Pinckney; Sally Damon, of Ann Arbor; and Fred Corwin, of Dexter. There will also be 20 grandchildren and 12 great-grandchildren in attendance.

It says on the Moon,
"I like the circus."
Now,
You've started
your own circus!
HAPPY 40th BIRTHDAY CAROL



Chelsea Office Supply
110 S. Main
Mon.-Fri. 9:30-5:30
Ph. 475-3539 or 475-3542
Sat. 9:30-4:00

Fashionable/Functional
Her dashing Seiko day/date timekeeper.
Clear, luminous markings. Unlimited readability. Water resistant. Bilingual day/date. Spirited design. Gold-tone touches played against steel with a white dial or glowing gold-tone throughout. A watch with the matchless authority of Seiko Quartz.
\$225⁰⁰
WINANS JEWELRY
SEIKO AUTHORIZED DEALER
You get the best of Seiko. Where will you see this right?



Dayspring Gifts
JANUARY
Clearance
SALE!
Going on NOW
Merchandise up to 60% off
Come help us clean our shelves for New Spring Merchandise
Dayspring Gifts
116 s. main st. ph. 475-7501

WINTER CLEARANCE
LADIES DRESSES 40% Off
LADIES
• HANDBAGS
• BLOUSES
• CHAMOIS SHIRTS
• SLEEP WEAR
• SKIRTS
25% Off

CHILDREN'S WINTER CLOTHING Up to 50% Off
ALL HATS, MITTENS, GLOVES, SCARVES 25% Off

SELECTED SPORTSWEAR - Up to 50% Off
VOGEL'S
Open Mon. nights until 8:00 p.m. for your shopping convenience.



ART DILS explain the difference between typography and typesetting to students at North school last week. Children at both North and South elementary schools had a chance to hear the presentation on typography and advertising by

Dils, a school board member and president of Typographic Insights. The children were part of the gifted and talented program at the schools, guided by Ruth Stelstra.

Gifted Students Given Lesson In Typography By Expert

Children in the programs for gifted and talented students at both North and South schools had a chance to learn about typography and how it relates to advertising from a local expert.

Art Dils, Chelsea school board member and president of Typographic Insights, Inc. of Ann Arbor, gave a presentation at each school last week, complete with visual aids, including a slide show.

"Even type face has personality," Dils said. "And advertisers use different type faces to sell their products."

He talked about the attention-grabbing qualities of different type faces and how they affect different audiences. He gave examples of how particular kinds of type faces are appropriate for different kinds of advertising, and showed examples from different magazines.

Dils also gave an overview of the evolution of typesetting—from the ancient Roman technique of chiseling in stone all the way to modern photocomposition and color application. He took the time to define every subject clearly so that the words he used were no longer mysteries to the students.

At the conclusion of the program, Dils gave each child a lead metal slug typeset with the words, "Triad Enrichment Program," as well as a personal typeset message using modern methods.



LISTENING TO A PRESENTATION on typography and advertising by Art Dils at North school last week are Kevin Lane and Sara Stokoski. Dils, a school board member, and president of Typographic Insights, gave his talk to children in the Enrichment Triad Program at both North and South school. The triad program is part of the program for gifted and talented students.

Products on Parade



Paula Blanchard

This series of stories spotlights the finest products of Michigan's farms, forests and factories. The products proudly stamped "Made in Michigan." Watch for them when you shop and buy Michigan-made. This week's story: Timing for Europe in Zeeland.

By Paula Blanchard
Sometimes I think there are only two kinds of people—those who own a classic grandfather clock and those, like me, who wish they did.

My so-far unrequited love for those magnificent time machines is mentioned here by way of introduction to the Howard Miller Clock Co. of Zeeland, the world's largest and most-honored manufacturer of the objects of my affection—grandfather clocks.

The company, founded in 1928, produces a full line of clocks—wall, mantel, desk, you name it—in both contemporary and classical styles. But Howard Miller's premier product is, and has been for many years, the stately, richly-wrought, chiming grandfather clock—the hallmark of the clockmakers' art.

The Howard Miller clock that caught my eye, and won my heart, is called the Hourglass III Limited Edition. Charleston Manor. How splendid is it? Here's how the company describes it:

employs lavish use of hand-beveled glass and rare matched mahogany veneers; elaborate carvings of 18th Century design captured in the new motif on the free-standing columns; shaped finials and tipped rosettes crowning the swan neck pediment; dial fretcut from solid brass sheets, overlaid with 24k gold plated spandrels; the historic chiming of Westminster, Winchester and Whittington. "Wow."

But you don't have to go for baroque, as I do, in choosing a Howard Miller clock; there also are contemporary classics, such as the celebrated Museum Desk Clock, which is on permanent display at the New York Museum of Modern Art. No fretwork, no chiming, no spandrels, no numbers even, just a circular black dial, blank except for two thin brass hands and a dime-sized circle of brass at the top of the face, surrounded by a solid brass case. Classic simplicity at its absolute finest.

One more word about my favorite clock. It and the other limited edition clocks are especially designed and built as awards to Americans who have made outstanding contributions to American society. The original of each edition goes into the private collection of Howard Miller, the company's founder and president. And after Leonard Bernstein, Bob Hope, Henry Kissinger, Dr. Jonas Salk (just to name a few of the distinguished award winners) get their own clocks, the rest of the limited edition clocks are made available to collectors, connoisseurs and individuals of discriminating taste. In other words, people like you and me.

In any case, let's keep making it—and buying it—in Michigan!

The cocoa pod is considered the fruit of the Gods.

In 1986
PROMISE YOURSELF
SOME QUIET-TIME
AND RELAX WITH
A GOOD BOOK.
WE HAVE THEM!
AND THEY ARE
ALL 1/2 PRICE

PAPERBACK EXCHANGE

SERENDIPITY

MRS. THIS WEEK ONLY
Thurs., 10-6, Fri., 10-6
Sat., 10-4

116 PARK ST., CHELSEA
(Next to Stratton-Mitchell)

Financial Aid Night Set at Jackson College

Frustrated with college financial aid forms? If so, plan to attend the College Financial Aid Night at Jackson Community College Wednesday, Jan. 22, at 7:30 p.m. Held in the Potter Center, Federer Rooms A, B, and C, the evening session will focus on the financial aid application process and services available to college-bound high school seniors.

Representatives attending the program will be: Dr. Lee Peterson, Michigan Department of Education; Jean Calvert, dean of students, Jackson Community College; Ms. Betty Burt, counselor, Hillsdale High School; and Gordon Glair, director of admissions for Jackson Community College.

The representatives will be available to field questions and assist individuals in filling out financial aid forms.



The first fire fighting organization in America was started in Philadelphia.

BATTERIES!

Buy 10 - Get the 11th pack free.
Activar - Ray O Vac

• Hearing Aids • Batteries • Testing • Accessories

CHELSEA HEARING AID CENTRE

55 Chestnut Dr. • Suite A
313-475-9109 Chelsea, Mich.
Telephone Secretary 668-4968 or (517) 784-8609
We're in your Target directory
Open Saturday, 8:30 to 2
Evenings by Appointment
We accept third party billing



HEARTBEAT DANCE TROUPE of Chelsea pose on the St. Louis School stage after their Dec. 15 winter recital for family, friends and the general public. The troupe is composed of girls age 5-15. In the top row, from left, are Amber Edwards, Melanie Bendrey, Cindy Noble, and Erin Knott. In the second row, from left, are Amy Cole, Nicole White, Jill Koch, Danielle Millar, Katie Fowler, Lindsay Johnson and Heidi Stapala. In the third row, from left, are Jessica Ritter, Leslee Davis, Leslee Parker, Gretchen Brenner, Sara Finnert and Amy Merritt. Kneeling, from left, are Malia Montague, Kasey Rahlig, Kristy Cox, Cara

Bethman, Yvonne Ramsey, Bree Wireman and Shelly Richelmann. Erin Knott received the "Purple Heartbeat" award for perfect attendance for the second year in a row. Melanie Bendrey, Cindy Noble, Shelly Richelmann, and Malia Montague were also recognized for excellent attendance. Others pictured include favorite Teddy Bears of the "Little Miss" class, who participated in "I'd Like To Get a Teddy Bear for Christmas." Denise Bendrey and Pam Kama/ are co-ordinator and choreographer of the Heartbeat Technique Center. Photo by Bill Brenner.

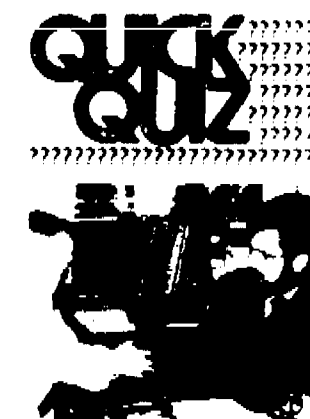

1. The Salvation Army programs include: A. Bursaries for the needy; B. Sponsoring summer camps; C. Day care centers.

2. The Salvation Army receives its operating money from A. The Federal Government; B. Local Charities; C. Donations and Bequests.

3. The Salvation Army assists: A. The needy; B. entire communities; C. Christians and only.

Answers: 1. A, B, C. The Salvation Army, very visible in the Christmas season, does buy toys for the needy, but that's only part of its job. It also operates 50 camps throughout the summer that offer accommodations for 10,000 campers. Salvation Army day care centers are for more than 25,000 children each year. 2. C. Donations and bequests is only one way in which The Salvation Army is funded. It also relies on grants, community appeals, and volunteers for a battery of the services it provides. 3. A, B, C.



"When you get home from the hospital Mother is coming to nurse you while I go back to the office."

State Licensed and Insured

JERRY HANSEN & SONS
ROOFING & SIDING COMPANY

Phone (313) 994-4232
P. O. Box 2123, Ann Arbor, Mich. 48104

ALL TYPES OF ROOF REPAIRS, SIDING, GUTTERS
DOWNSPOUTS, INSULATION WORK

27 Years Experience

O.E.S.
CARD PARTY
Sat., Jan. 18
7:30 p.m.
Masonic Temple
113 Middle St., Chelsea

Please Notify Us
In Advance of
Any Change in Address

EXCLUSIVE
Birdview
LOY'S TV

SATELLITE
DEALER IN THIS AREA
512 N. Maple
ANN ARBOR
769-0198

At Herrick Memorial Hospital

WE CARE

That is why we designed our cardiology services to meet YOUR needs.

WE OFFER

- Intensive Coronary Care Services with Qualified, Experienced R.N.'s
- Telemetry Monitoring
- Cardiac Rehabilitation in-patient and out-patient
- Graded Exercise Testing (Stress Test)
- Thallium and MUGA Scans
- 2 D & 3 D Echocardiography
- Pacemaker Services
- Streptokinase
- Drug Therapy

Large in Scope & Service, People Sized To Serve You.

HERRICK MEMORIAL HOSPITAL
500 E. Pottawatomie St.
Tecumseh, Michigan 49286
423-2141

BATTERIES!

Buy 10 - Get the 11th pack free.
Activar - Ray O Vac

• Hearing Aids • Batteries • Testing • Accessories

CHELSEA HEARING AID CENTRE

55 Chestnut Dr. • Suite A
313-475-9109 Chelsea, Mich.
Telephone Secretary 668-4968 or (517) 784-8609
We're in your Target directory
Open Saturday, 8:30 to 2
Evenings by Appointment
We accept third party billing

The Chelsea Standard

Imprint HL

January Sale Save 50%

Rytex
Deckle-Edge
Vellum
Personalized
Stationery

10.95
regularly \$22

Luxurious letterpaper with the subtle deckle edge makes this the first choice in personalized stationery. Available in two sizes, Princess, 5 1/4 x 7 3/4" or King, 6 1/2 x 10 3/4", and in three paper colors: Windsor White, Antique Ivory or Wedgewood Blue. Choice of print styles shown (MC or HL) printed in deep blue, dark grey or chocolate brown ink. Gift boxed: 100 Princess sheets with envelopes, or 80 King sheets with envelopes.

Suggestion: 50 extra, unprinted sheets for second pages... only \$4.00 with order.

THE CHELSEA STANDARD
300 N. Main St.
Chelsea, Mich. 48118

Please send: ☐ boxes DECKLE-EDGE VELLUM on sale for \$10.95 a box
Include: ☐ (check) 50 extra unprinted sheets for \$4.00

Imprint Name: _____
Address: _____
City/State/Zip: _____
Check choice of paper, imprint style and ink color:
Princess size: White (P400) Ivory (P410) Blue (P450)
King size: White (K100) Ivory (K110) Blue (K150)
Imprint: HL MC Ink color: Blue Grey Unknown
(Please include Mich. Sales Tax)

A VIEW from the CLOCK TOWER

By Will Connelly

THE UNCOMMON MAN

One of the greatest fighters of world famine and disease was the son of an Iowa blacksmith. Raised in Indian Territory which is now Oklahoma, he became a successful engineer working on major engineering projects all over the world. Wherever he went in Asia or Europe he encountered starvation and sickness among native populations and invariably turned away from work to help them. He established and directed relief programs that saved millions of human lives before and after two world wars.

In 1929 this man, Herbert Hoover—a fine administrator, a true humanitarian and a poor politician—became the 31st president of the United States. Within a matter of months he also became the fall guy for the Great Depression, which he did not cause and could not cure. He was overwhelmingly defeated by Roosevelt, a politically adroit demagogue who excited the electorate with social reforms while the Depression went on and on. It was the *free enterprise system* that revived itself in spite of New Deal meddling from Washington.

As Herbert Hoover left the White House in 1933 for a long period of obscurity, Franklin D. Roosevelt—in my opinion the all time, all-American con man—introduced the idea of *deficit financing* by telling us not to worry about the national debt. Why worry, he soothed, about government borrowing? Government debt is no problem. "We owe it to ourselves."

This legacy from FDR means that we now owe three trillion dollars to ourselves at an annual cost of about \$300 billion a year, payable directly to the IRS.

Out of his White House job at 39, Hoover continued to speak out against the socialization of our own economy but he never forgot the sick and hungry people of the world. In 1947 President Truman made Hoover co-ordinator of the European Food program—fighting starvation and disease just as he had done in China in 1900, just as he had done for hungry children in all the wretched nations defeated in World War I. Yes, even as he had done from 1918 to 1923 for millions of desperate Russians after the genocidal Communist takeover by Lenin.

We don't have any streets named after the 20th century presidents in Chelsea but I think this column in a 116 year-old newspaper is a fitting place to remember what Herbert C. Hoover said one day in an address delivered in Cleveland.

THE UNCOMMON MAN

"Recently, in my opinion, there has been too much talk about the Common Man. It has been dinned into us that this is the Century of the Common Man. The idea seems to be that the Common Man has come into his own at last.

"Thus we are in danger of developing a cult of the Common Man, which means a cult of mediocrity. But there is at least one hopeful sign: I have never been able to find out who this Common Man is. In fact, most Americans, and especially women, will get mad and fight if you call them common."

"This is hopeful because it shows that most people are holding fast to an essential fact in American life. We believe in opportunity for all, but we know that this includes the opportunity to rise to leadership—in other words, to be uncommon."

"Let us remember that the great human advances have not been brought about by mediocre men and women. They were brought about by distinctly uncommon people with vital sparks of leadership. Many of the great leaders were, it is true, of humble origin, but that alone was not their greatness."

"It is a curious fact that when you get sick you want an uncommon doctor, if your car breaks down you want an uncommonly good mechanic, when we get into war we want dreadfully an uncommon admiral and an uncommon general."

"I have never met a father and mother who did not want their children to grow-up to be uncommon men and women. May it always be so. For the future of America rests not on mediocrity, but on the constant renewal of leadership in every phase of our national life."



ERIC JOHN LAWRENCE: A real Happy New Year baby was born to Vicki and George Lawrence of 16555 Edgewater Dr., Gregory, on Jan. 1, 1986 at St. Joseph Mercy Hospital, Ann Arbor in the early hours of New Year day at 4:21 a.m. Robert, 4 years old, (sitting on his father's

lap) attends North Lake Co-Op Pre-School, and Timothy, 6, is a first grader at North Elementary school, Chelsea. They are happy to have Eric at home and a member of the family. Eric arrived weighing 9 lbs., 1/2 oz., and measured in at 19 1/2 inches in length.

County Closes 3 Bridges As Unsafe

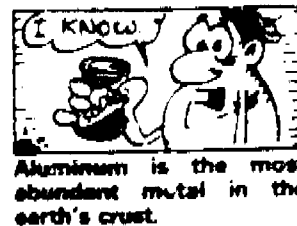

Three county bridges were closed by the Washtenaw County Road Commission on Jan. 5. The bridges are located on Liberty Rd., over Mill Creek between Jerusalem and Scio Church Rds. in Luna township; and Feldkamp over the Saline River between US-12 and Klager Rd. in Saline township.

All three bridges were previously posted with a 3-ton limit; however, as a result of the Road Commission's biannual structural survey of all county bridges, it was determined that they had deteriorated to the point that they were unsafe and need to be closed.

Once bridges are determined to be unsafe, agencies face suspension of federal funds unless action is taken to close the bridges. The Washtenaw County Road Commission anticipates receiving almost \$1 million in federal aid during 1986.

Recent efforts to receive Federal Critical Bridge Funds to reconstruct these bridges were unsuccessful, although the County Road Commission has recently been awarded such funds to reconstruct two other deficient county bridges. These bridges, on Whittaker over Stoney Creek, between Liss and Milan-Oakville, and Willow over Paint Creek, between Tuttle Hill and Whittaker, will be reconstructed this summer.

Since federal funds will not be available for the three closed bridges, the Road Commission has committed county funds to construct temporary structures so that the bridges can be reopened as soon as possible. Road Commission crews began fabricating the temporary bridges last month; however, winter maintenance activities have slowed progress. It is the Road Commission's intent to reopen all three bridges by late spring.



The next time you have to pick up something heavy you can do yourself a favor. Protect your back by letting your legs do the work. Here's how:



Spare your back when lifting heavy objects by letting your legs do the work.

Foster Homes Needed For Neglected Children

Can you make time in your life for a child who needs you? Washtenaw County Department of Social Services needs foster homes to provide care for children who have been removed from the home of their natural family because of abuse or neglect. They also work with some short term voluntary situations because of hospitalization of the caretaker.

Black and white homes are needed for children of all ages. Because they work with so many children who are also sexually abused, they especially need families who are willing to learn to work with older children with special needs. They also have a shortage of black families willing to do long term care or to adopt children of all ages.

Interested? They have a foster parent/adoption training program starting Wednesday, Jan. 22, from 7 p.m. to 9 p.m. at the

Department of Social Services, 2350 W. Stadium Blvd., Ann Arbor.

Please call Pat Ruby at 994-1004 to register or for more information.

Radar Detector Stolen from Car Parked at School

A radar detector was stolen from a vehicle parked in the Chelsea High school parking lot on the evening of Wednesday, Jan. 8.

Police said the equipment, valued at \$100, was taken from a 1985 Dodge Daytona owned by David Stafford, of Grand Blanc, sometime before 8:30 p.m. They said the passenger door window was broken out.

HELP GIVEN

The assistance of the professional funeral director is especially important when someone close to you has died. But your funeral director can be equally as important to you prior to actual need.

We provide complete information on pre-arrangements and pre-financing plans (including trust agreements), available now without cost or obligation. Feel free to ask us for assistance at your convenience.

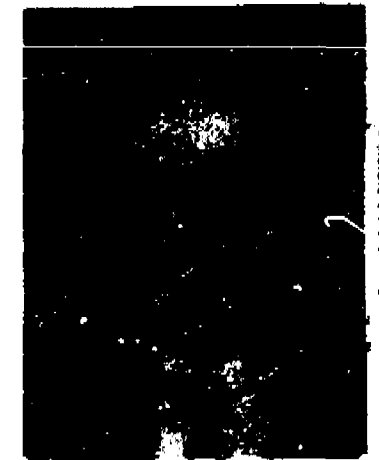

DONALD A. COLE
Director

COLE-BURGHARDT FUNERAL CHAPEL

Your Chelsea Funeral Home with the "HOME" Like Atmosphere

214 E. MIDDLE ST.

Phone 475-1551

McDONALD'S® OF CHELSEA

has many services to offer you and the community:

- ★ BIRTHDAY PARTIES
- ★ TOURS
- ★ ORANGE BOWLS

- ★ HOT CAKE SUPPERS
- ★ CATERING
- ★ RONALD SAFETY & FITNESS SHOWS

... and much, much more!

If you are interested in any of these offers, please feel free to contact McDonald's® of Chelsea, 475-9620.

★ "GIMME A BREAK" offer of the month for January and February is a McDonald's® school pen.

★ CUSTOMER APPRECIATION BUTTON offer of the month is: Buy a McDLT and get a regular fry FREE!

★ McNUGGET VALUE PACK — Beginning this month of January we are offering 11-piece Nugget, extra large fries and a large soft drink for only \$3.69 plus tax.

DON'T FORGET McDONALD'S® WINTER CELEBRATION

Beginning January 17th

39¢ HAMBURGERS

49¢ CHEESEBURGERS



1535 S. Main St.
Chelsea

SUBSCRIPTION ORDER FORM

for

THE CHELSEA STANDARD

BY MAIL DELIVERY - ONE YEAR '10; ELSEWHERE IN U. S. '12.50

Name _____

Address _____

City _____ State _____ Zip _____

If you are not presently a subscriber, receiving your Standard by mail,

Fill out form, clip and send with payment in advance to
THE CHELSEA STANDARD, 300 N. MAIN, CHELSEA 48118



Huge Tractor Savings with John Deere IRAs (Inventory Reduction Advantages)

Right now you can buy anybody's tractor at a price paid price. But with Deere offers, you can get something better. John Deere IRAs (Inventory Reduction Advantages) are:

- Our 60-85 hp utility tractors, 10-12 ft. long, low crop tractors and rugged 4WD tractors are value priced like never before. John Deere factory backed programs enable us to make very competitive deals. Noresponder for horsepower, drive or dealer.
- John Deere IRAs apply to all new tractors, not discontinued models. We're out to sell the best product we've ever built, at the best possible price.
- A variety of finance options are available, including lease-to-own, or "rent-to-own" (up to 1,199). Or you may wish to have a "lease-to-own" up to 1,199 or more in dollars in total.

Finance easier. The John Deere tractor is a money maker. Give you an effective A.P.R. lower than competitors. We're in the money. We can prove it to you.

- Best service and support in the industry. Our factory trained technicians can do a complete service. John Deere's parts counter is legendary with a communications network that can locate and ship a vital part fast!
- The best IRA of all is John Deere quality. Because our high quality is what will truly make the difference between a cheap deal and a great deal.

Find out what John Deere's IRAs can do for you today.

GROSS EQUIPMENT CO.

Phone 769-7766
9685 W. Michigan Ave.

Saline, Mich.

COMMUNITY CALENDAR

Monday—

Chelsea Recreation Council 7 p.m., second Monday of the month, Village Council chambers.

Chelsea Substance Abuse Task Force—second and fourth Mondays, 7 p.m., Chelsea Hospital, Conference Room A & B.

Chelsea Kiwanis Club meets every Monday, 6:30 p.m. at Chelsea Community Hospital.

Parent-Teacher South meets the second Monday of each month in the South School Library at 7:15 p.m.

Chelsea School Board meets the first and third Mondays of each month, 8 p.m., in the Board Room.

Chelsea Lionsess, second Monday of each month at the Meeting Room in the Citizens Trust on M-52, Chelsea, at 7:30 p.m. Call 475-1791 for information.

Parents Anonymous Group, Chelsea, a self-help group for abusive or potentially abusive parents, Mondays, 7-9 p.m. Call 475-9176 for information.

Luna Township Board meets the first Monday of each month at 8 p.m., Luna Township Hall, advx186f

Toughlove Parent Support Group—For parents troubled by their teen-agers' behavior in school, in the family, with drugs and alcohol, or with the law 7:30 p.m. Mondays St. Joseph Hospital, 5301 E. Huron River Dr. Education Center, Classroom 8 Information: Sue Thomas, 971-0047, or Gale Cobb, 996-8781.

Tuesday—

Olive Lodge 156 F&AM, Chelsea. Regular meeting, first Tuesday of each month.

Chelsea Area Jaycees, second Tuesday of each month at Chelsea Community Hospital, open to men and women from ages 18 through 36. For more information call Tim Merkel, 475-3272.

Sylvan Township Board regular meetings, first Tuesday of each month, 7 p.m., Sylvan Township Hall, 112 W. Middle St., advtf

American Business Women's Association 6:30 p.m. at the Chelsea Hospital fourth Tuesday of each month. Call 475-1707 for information.

Luna Township Planning Commission, third Tuesday of each month, 8 p.m., Luna Township Hall, advx30f

Chelsea Village Council, first and third Tuesdays of each month, advtf

Lions Club, first and third Tuesday of every month, 6:45 p.m., at Chelsea Community Hospital, Ph. 475-7324 or write P.O. Box 121, Chelsea.

Chelsea Rod and Gun Club regular meeting, second Tuesday of each month at the clubhouse, Langane Rd., 49tf

Chelsea Rebekah Lodge No. 130 meets the first and third Tuesday of each month, at 7:30 p.m.

Chelsea Communications Club, fourth Tuesday of each month, 8 p.m., Chelsea Lanes basement meeting room.

Rogers Corners Study group, Tuesday, Jan. 21, 8 p.m. at home of Leona Osentoski. Silent auction.

Wednesday—

VFW Post 4076 meeting second Wednesday of month, 7:30 p.m. VFW Hall, 105 N. Main.

OES, first Wednesday following the first Tuesday of the month at the Masonic Temple, 113 W. Middle at 7:30 p.m.

Washtenaw County Convalescent Homes Auxiliary, Wednesday, Jan. 15, at 9:30 a.m., at Zion Lutheran church, Ann Arbor. Reports of the various Convalescent Homes' Christmas activities will be given.

Support group meeting for family members of people with Alzheimer's Disease. Morning group meets the third Wednesday of every month, 10 to 12 a.m., Turner Geriatric Clinic, 1010 Wall St., Ann Arbor. Evening group meets second Wednesday of every month at St. Clare's church, 2309 Packard, Ann Arbor, 7:30 to 9 p.m. Call 962-6638 for more information.

Thursday—

Chelsea Rod and Gun Club Auxiliary regular meeting, second Thursday of each month, 7:30, clubhouse, Langane Rd.

Chelsea Area Players Board meeting second Thursday of each month, 7:30 p.m., at Citizens Trust meeting room. For more information call 475-3629.

American Legion Post No. 31, General meeting the first Thursday of each month at the post home, Cavanaugh Lake.

New Beginning, Grief Group first and third Thursday each month, 7:30-9 p.m., Family Practice Center, 775 S. Main St., Chelsea.

Knights of Columbus Women's Auxiliary, second Thursday of each month, 8 p.m. at K. of C. Hall, 20750 Old US-12.

Friday—

Senior Citizens meet third Friday of every month, pot-luck dinner, games and cards, 6 p.m. at Senior Citizen Activities Center at North school.

Toastmasters International, each Friday in the Woodlands Room at Chelsea Community Hospital at 12 p.m. for information call Martha Schultz, 475-7505.

Saturday—

OES card party, Saturday, Jan. 18, 7:30 p.m. Masonic Temple, 113 Middle St., Chelsea, adv

Misc. Notices—

Drop-In Service, the Children's Center at Chelsea Community Hospital, 475-1311, ext. 406 or 406, adv6tf

North Lake Co-Op Pre-School, located in Chelsea, presently has openings for 3-year-old and 4-year-old sessions. We offer co-op and non-participating options. For further information call Jan Roberts, 475-3615, adv33

Parent to Parent Program: in-home, friendly, visiting support system for families with children. Call 475-3306, ask for Jo Ann.

Parents Without Partners, support group for single parents. Youth activities, social events, discussion groups. For membership information, call Polly N. at 971-5825.

Home Meals Service, Chelsea. Meals served daily to elderly or disabled. Cost per meal, \$2.25 for those able to pay. Interested parties call Ann Feeney, 475-1488, or Joyce Manley, 475-2792.

Chelsea Social Service, 475-1481, 2nd floor of Village Offices, Thursdays, 10 to 4, or if an emergency need at other times, call Linda at 475-7468 or Jackie at 475-1925.

Sexual assault counseling for victim, family, friend. Assault Crisis Center, 6000 Washtenaw, Ann Arbor, 984-1616, no charge.

FIA Community Center, open Mon-Fri. for free services: food, clothing and financial assistance.

Citizens Trust Announce New Promotions for 3

Darrell E. Kenney has been elected to the position of vice-president, loan review and special assets, at Citizens Trust. It was announced by George H. Cress, president and chief executive officer.

The appointment of Kenney was one of three actions taken by the Citizens Trust board of directors. The others included promotion to Regina J. Courdway, named assistant cashier and operations officer, and Mark J. Slade, elected to the position of accounting officer.

Kenney comes to Ann Arbor from Frankfort, where he served as senior vice-president of lending at New Century Bank. He was responsible for their entire lending area. Prior to his experience with New Century, he had spent 10 years with the First National Bank of Lapeer in various lending capacities.

He earned his bachelor of arts degree in business administration at Olivet College and has been active in a number of community activities in both Lapeer and Frankfort.

Ms. Courdway joined Citizens Trust in 1974 and has worked for the past year as supervisor of the control department in bank operations. In addition, she recently assumed responsibility for the bank's record retention department.

Slade became associated with Citizens Trust as an accountant in 1983, and has progressed to his current position of accounting supervisor. Previously he was affiliated with Touche Ross & Company in Detroit. Slade received his bachelor of business administration degree in accounting from Eastern Michigan University.

Intergenerational Women's Group To Meet

The Intergenerational Women's Group will meet Thursday, Jan. 23, from 10 a.m. to 12 noon, at Turner Geriatric Clinic, 1010 Wall St., Ann Arbor. Sherry Wittenberg, MSW, will meet with women of all ages to discuss "The Changing Self," exploring the changes women experience in terms of their physical, emotional, social, and sexual well being.

For more information, call 764-2556.

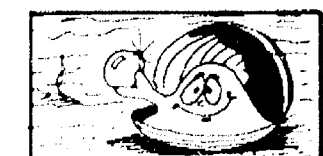

An oyster will produce a pearl when a foreign body such as a grain of sand irritates its soft body. The oyster secretes layers of pearl, a calcareous or limestone deposit, around the sand to protect itself.

JOHNSON, PARISHO & CO., P. C.

Certified Public Accountants
Two locations to serve you
CHELSEA OFFICE
107 1/2 S. Main Street
P.O. Box 251
Ph. 475-9640
ANN ARBOR OFFICE
400 E. Eisenhower Pkwy., Suite J
Ph. 663-4558
WE SERVICE:
Personal, Corporate, Partnership Forms
* ACCOUNTING
* TAX PREPARATION & CONSULTING
* FINANCIAL PLANNING
Appointments available Monday through Saturday.



ANDREW BECKER

A. Becker Named Communications Head for Gelman

Andrew Becker has been named vice-president of corporate communications for Gelman Sciences, Inc., the Ann Arbor-based manufacturer of filter membranes and devices, according to Charles Gelman, chairman of the board and president.

His responsibilities involve the supervision of all corporate advertising, promotional, and public relations projects. Prior to this position, Becker served as the director of laboratory marketing, having been with the company since 1977.

Previous positions have included sales management roles with Compugraphic Corp., Millipore Corp., and Itek Corp.

Other professional experience has been a teaching position at the University of Rochester and work as a research assistant with the Eastman Kodak Co.

Becker lives in Chelsea with his wife, Valerie.

Becker earned a BS degree in chemistry from the University of Rochester and has pursued graduate work in chemistry at Northeastern University, where he also earned a certificate in graphic arts management.

Gelman Sciences, Inc., is a leader in the development and manufacture of microfiltration products/systems and biomedical devices, serving the health-care, laboratory, and process industries world-wide from operations in Ann Arbor, Northampton, England; Sydney, Australia; Montreal, Canada; Tokyo, Japan; and Dublin, Ireland.

Please Notify Us
In Advance of
Any Change in Address

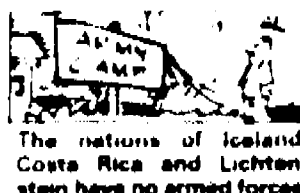

CHANNEL MASTER SATELLITE
Sales & Installation

Check our low priced PRICED FROM \$900 FINANCING AVAILABLE

LOY'S TV CENTER
Ph. 769-0198

Happy 40th Birthday

BOB SCHNEIDER

—The Boys

HAPPY NEW YEAR!



Schuler's presents it's January Dividend...

EARLY-WEEK DINNER CARD

Monday - Thursday
Present this card at Schuler's and receive 25% OFF the food portion of your check.

EXPIRES JANUARY 30, 1986

Not valid for banquets or large parties, with Schuler's Club, other promotions or in the pub

MARSHALL JACKSON
EAST LANSING
STEVENSVILLE KALAMAZOO

Clip this coupon or ask a Schuler's hostess or server for your card. Our Early Week Dinner Card is an extra savings passed on to our customers during January. Valid only on our regular dinner menu.

EARLY FIRESIDE DINNERS

\$6.45

Monday - Thursday 4:00-6:30 P.M.

BROILED NORTH ATLANTIC SOLE FILLETS

ROAST WESTERN TOP SIRLOIN OF BEEF

ONE-HALF BAKED CHICKEN

VEAL PARMESAN

Not valid with Schuler's Club or other promotions

(517) 764-1200 • 6020 Ann Arbor Road • Jackson

WIN A CAR OR TWO...

DURING WPAG'S "ELVIS ON THE AIR", TUESDAY, JANUARY 21st, 1 p.m.-6 p.m. featuring 5 solid hours of Elvis.

Simply call in and request one legitimate Elvis release... if Steve Christopher doesn't have it...

YOU WIN
A PONTIAC 6000 Sedan
AND
A 4x4 GMC JIMMY
OR
A \$24,000
CADILLAC Sedan de Ville

FROM

JIM BRADLEY
PONTIAC Cadillac G.M.C., INC.

"Elvis on the Air" is co-sponsored by
Ann Arbor Implant Legends at the Marriott Inn
Loy's TV Center Jim Bradley Pontiac-Cadillac-GMC
Pittsfield Norge Laundry & Cleaners

wpag-am 1050
Ten-fifty Country

Listen to WPAG for more details

TOWER MART PARTY STORE

528 N. Main Ph. 475-9270

COUNTRY-FRESH EGGS
HOT SANDWICHES

PEPSI-COLA SPECIAL
2-LITER BOTTLE \$1.49 plus deposit

8 pac 1/2-liter bottles \$1.89 plus deposit

6 pac 12-oz. cans \$1.99 plus deposit

Offer good thru Jan. 28, 1986.

der pepsi PEERLIGHT M&M'S PEPSI FREE

EVERY WED., 30' SINGLES ON ALL 1/2 LITER PEPSI PRODUCTS



KICKED UPSTAIRS was Zoning Inspector Rosemary Harok, whose former office, on the main floor of the village building, was recently given to Lee Fahrner, assistant village administrator. Harok's office is now in the west corner of the village council chambers, and she admits she likes the view. However, she wasn't so happy about how the move was conducted. She

said publicly last week that she had no idea the move was imminent until she came to work one day and found her previous office a mess. She said she had to ask where her office was, which caused her considerable embarrassment. "I don't know why I was treated this way," she said. "I think somebody should have at least told me ahead of time."



Of the five great lakes, only Lake Michigan is wholly in the U.S. The others are partly in Canada.

HISTORICAL - PATRIOTIC DATES

Compiled By VFW Post 4076

- Jan. 15 1915 - First phone conversation, N.Y. to San Francisco by Alexander Bell
- Jan. 16 1833 - U.S. Civil Service Commission established
- Jan. 7 1706 - Benjamin Franklin born on Milk Street, Boston
- Jan. 18 1782 - Daniel Webster, statesman, born in Salisbury, now Franklin, N.H.
- Jan. 19 1807 - Robert E. Lee, Confederate Army General, born Stratford, Va.
- Jan. 20 - Inauguration Day. Every four years
- Jan. 21 1924 - Soviet Premier Nicholas Lenin died
- Jan. 22 1973 - Lyndon B. Johnson, 36th U.S. President died at his Texas ranch

Man Pleads No Contest in Sex Conduct Charge

A 42-year-old Chelsea man, originally charged with first degree criminal sexual conduct, pleaded no contest Monday, Jan. 6 to lesser charges in two separate cases, one involving a 9-year-old Chelsea girl.

Richard Shelters, a truck driver, was charged early this year for the offenses, one involving an 8-year-old Ann Arbor girl in 1982 and the other with the Chelsea girl in February. First degree criminal sexual conduct is penetration by force.

The plea-bargain agreement enabled Shelters to avoid a Washtenaw Circuit Court trial and the two victims were spared the trauma of testifying against him in an open court room. Shelters can receive up to 15 years in prison.

Although the nolo contendere plea is not an admission of guilt, the plea is equivalent to a guilty plea in criminal cases.

The Chelsea girl, according to the girl's mother, was spending the night with Shelters' girl when the incident occurred.

The mother said her daughter was ready to testify but was worried that it would be a "shattering experience" for her daughter. She said she has not ruled out filing a civil lawsuit in an attempt to collect monetary damages.

Shelters is out of jail on bond until his Feb. 14 sentencing by Circuit Court Judge Ross Campbell.

Pinkney Man Awarded Marine Good Conduct Medal

Marine Lance Cpl. Ray J. Shehan, son of Francis E. and Janet C. Shehan of 9780 McGregor Rd., Pinkney, was recently awarded the U.S. Marine Corps Good Conduct Medal.

Shehan received the award for good behavior and conduct over a three-year period in the Marine Corps.

He is currently serving at Marine Corps Air Station, El Toro, Calif.

Please Notify Us of Any Change in Address

Soil Conservation District Will Elect Two Directors

William Fishbeck, chairman of the Washtenaw County Soil Conservation District, has announced the 37th district annual meeting to be held Tuesday, Feb. 4, 8 p.m., at the Pittsfield Union Grange Hall, 3337 Ann Arbor-Saline Rd., Ann Arbor.

Featured speaker for the meeting will be Clayton Klein, who will present a slide program entitled "Cold Summer Wind." Fighting rapids, sleeping in a tent in the bitter cold and never seeing another human being for five weeks are just a few of the exciting adventures Klein and his son, Darrell, experienced while canoeing more than 3,000 miles above the 60th parallel in the wilds of Canada's Northwest Territories.

An election of two district directors will also be conducted at the meeting. Candidates for

the director positions include William Fishbeck, Superior township; Victor Harsasser, Saline township; Dennis Huehl, Freedom township; and Dale Lasser, of Dexter township. The two candidates receiving the highest number of votes will be elected to three-year terms. All occupiers of three acres or more of land within Washtenaw county are eligible to vote in the director election.

Other features of the annual meeting include award presentations, a drawing for door prizes donated by area businesses and refreshments following the meeting. There is no charge for attending the meeting.

Questions about the district annual meeting should be directed to the Soil Conservation District Office, 6101 Jackson Rd., Ann Arbor, telephone: (313) 761-6721.

Business Survival Tips Offered at Growers Meet

The 3,000 farmers who are expected to attend the Great Lakes Vegetable Growers' Convention at the Lansing Civic Center Jan. 28-30 will hear a lot about farm survival.

Though most of the convention sessions will provide new research information about growing various crops, several of the planned sessions will focus on business management and crop marketing.

Guidelines for financial management will be given from 10 a.m. to noon on Jan. 29, and marketing opportunities within the state and the effect of imported produce will be discussed that day at 2 p.m.

During the roadside marketing session Jan. 30, the merits and pitfalls of direct marketing will be examined by economists, researchers and operators of farm markets.

"A lot of our growers are having a tough time staying in business, let alone making a profit," says Bernard Zandstra, Michigan State University Cooperative Extension Service horticulture specialist and convention co-ordinator.

About the only flexibility left in most farm operations is to be careful about business and marketing practices and obtain the greatest yield and highest quality per acre, and we can provide insights into those areas," Zandstra says.

The convention educational sessions are free, but it costs \$10 per person or per family to see the tradeshow, which is the largest of its kind in the Great Lakes region.

The educational program will run from 10 a.m. to noon and from 2 p.m. to 4 p.m. each day. The tradeshow will be open from 8:30 a.m. to 5 p.m. the first two days of the convention and from 8:30 a.m. to 3 p.m. the third day.

Topics scheduled for discussion the afternoon of the first day include growing asparagus, pickling cucumbers and tomatoes.

During the second day, the program will focus on production of onions, sweet corn, melons and squash, potatoes, peppers and radishes.

The third day will offer guidelines for growing carrots, celery and cole crops, and a program on tillage practices and equipment to improve the effectiveness of irrigation. The roadside marketing program will run throughout most of the day.

Details of the convention may be obtained by writing to Bernard Zandstra, Department of Horticulture, Michigan State University, East Lansing 48824, or by telephoning him at (517) 353-6637.

Subscribe to The Chelsea Standard!

MICHAEL W. BUSH

C.P.A., P.C.
CERTIFIED PUBLIC ACCOUNTANT
8844 Main St., Suite
PL 426-3045
Accounting, Tax & Consulting Services
Personal, Business, Farm, Corporate
Monday-Friday, 9 a.m. - 5 p.m.
Evening & weekend appointments available



JOAN TAFT AND HER SON LARRY HEAD FOR THE HILL near M-52 and Waterloo Rd. on a recent Sunday afternoon. Sliding down that big hill is always a thrill, no matter what the sledder's age.

LUNCHEON SPECIAL FOR MONTH OF JANUARY

CROCK OF SOUP OR CHILI & SALAD BAR - \$2.50

DAILY LUNCHEON SPECIAL

Food to take out for lunches

DINNER SPECIAL

Daily, from 5:30 PM

MONDAY THRU THURSDAY at a Special Price

FRIDAY Bar-B-Q Country Style Rib

SATURDAY Prime Rib (above average cut)

SUNDAY, JAN. 12 - 2 p.m. till

STEAK SPECIAL

TOP SPORTS EVENTS on BIG SCREEN TV

"SHADES OF BLUE" LIVE BAND FRIDAY & SATURDAY

CATERING - Wedding - Graduation - Business Meetings

WOLVERINE

Food & Spirits

W. Old US-12 & M-52

Chelsea

(313) 475-9014

NOW \$100 OFF!

TRIM YOUR TREE WITH A NEW JONSERED CHAIN SAW

Now You Save \$100

When you purchase a powerful new Jonsered 630 and Jonsered's Cutter's Companion

YOU SAVE \$100

Special Holiday Price **\$467.95**

CHELSEA HARDWARE

GARDEN 'N' SAW ANNEX

120 S. Main Ph. 475-1121

More Wood, Less Work!

Jonsered

In recognition of Martin Luther King Jr.'s birthdate, we will not transact business Monday, January 20th.

Martin Luther King, Jr., an American Baptist minister and celebrated speaker and leader of civil-rights was assassinated in 1968. He had the high honor of being awarded the Nobel Peace Prize in 1964 for his work.

INVENTORY REDUCTION

\$750 CASH BACK

PALMER

MOTOR SALES

MICHIGAN'S OLDEST FORD DEALER

ON SELECTED USED CARS

For a limited time only - Receive up to \$750.00 CASH BACK — use it as a Down Payment or "PUT IT IN YOUR POCKET" . . . But hurry, offer available for a limited time only.

CARS/TRUCKS	CASH BACK	Year Price
1979 CHEVETTE 2 dr. Extra low price	\$500	\$ 995
1977 CHRYSLER NEW YORKER Family size	\$350	\$1,345
1980 FAIRMONT 4 dr. Economidor	Real Value	\$1,495
1979 VW RABBIT Front wheel drive	\$350	\$1,600
1976 FORD LTD 4 dr. Locally owned	\$350	\$1,645
1977 FAIRMONT 4 dr. Automatic, Titone	\$500	\$2,495
1980 VW RABBIT Extra Sharp	\$350	\$2,645
1981 DODGE ARIES Nice size, nice price	\$350	\$2,645
1977 CADILLAC Coupe DeVille Full size luxury	\$500	\$2,995
1980 CHEV PICK-UP 74-ton, automatic	\$500	\$2,995
1982 CITATION 4 dr. Only 37,000 miles	Real Value	\$3,495
1983 ESCORT 4 dr. Check out this one	\$750	\$3,945
1984 ESCORT WAGON Shop this price	\$750	\$3,945
1984 ESCORT 2 dr. Chelsea owned	\$500	\$4,495
1984 ESCORT WAGON AM FM stereo cassette	\$750	\$4,745
1983 F-100 PICK-UP What a deal	\$750	\$4,745
1983 ESCORT WAGON Auto., with air	\$500	\$4,995

DON POPPENGGER

STEVE SMYTH

Our "BIG LOT" is ALWAYS OPEN for you to browse (even after normal business hours). No salesman, no fences — no chains — no blocked off driveways. Look them over at your convenience, then come back during normal business hours to make "YOUR BEST DEAL."

Only minutes away. Located 1/2 mile north off I-94, Exit 159. Always a great selection. Warranties included with or available on most vehicles.

Always over 40 to choose from

1983 SUBURU GL WAGON Loaded with equip. **\$750** \$5,245

1982 BUICK REGAL 2 dr. Limited model. Great Bargain **\$5** \$495

1984 MERC TOPAZ 4 dr. Black with red cloth **\$500** \$5,495

1983 DODGE SHELBY Sporty with air **\$500** \$5,495

1983 GRANADA WAGON Only 43,000 miles **\$350** \$5,695

1984 RANGER 4x4 Go in the snow **\$500** \$6,495

1984 DODGE DAYTONA Turbo, 14,000 miles **\$500** \$6,995

1985 DODGE ARIES Auto., with air **\$500** \$6,995

1984 FORD F-150 Super Cab, auto. Real value **\$7** \$495

1983 COUGAR LS Loaded with extras. Reduced **\$7** \$995

1983 GRAND MARQUIS All power access **\$500** \$ 5,495

1984 BRONCO II A black beauty **\$500** \$ 9,495

1983 OLDS REGENCY 4 dr. Brougham, 26,000 miles. **\$750** \$10,150

1984 COUGAR LS Factory executive **\$750** \$10,150

1985 THUNDERBIRD ELAN Compare to new **\$500** \$11,400

1985 LINCOLN Town Car Over \$23,000 new **\$500** \$15,995

1984 LINCOLN CONT. 4 dr. Luxury at its best **\$750** \$17,150

\$750 PALMER \$750

CASH BACK In Chelsea 73 Years Since April, 1912 **CASH BACK**

UP TO BUY WITH CONFIDENCE AT **UP TO**

CHELSEA **475-1800**

CSB CHELSEA STATE BANK

Branch Office 1010 S. Main

Phone 475-1355

Main Office

305 S. Main

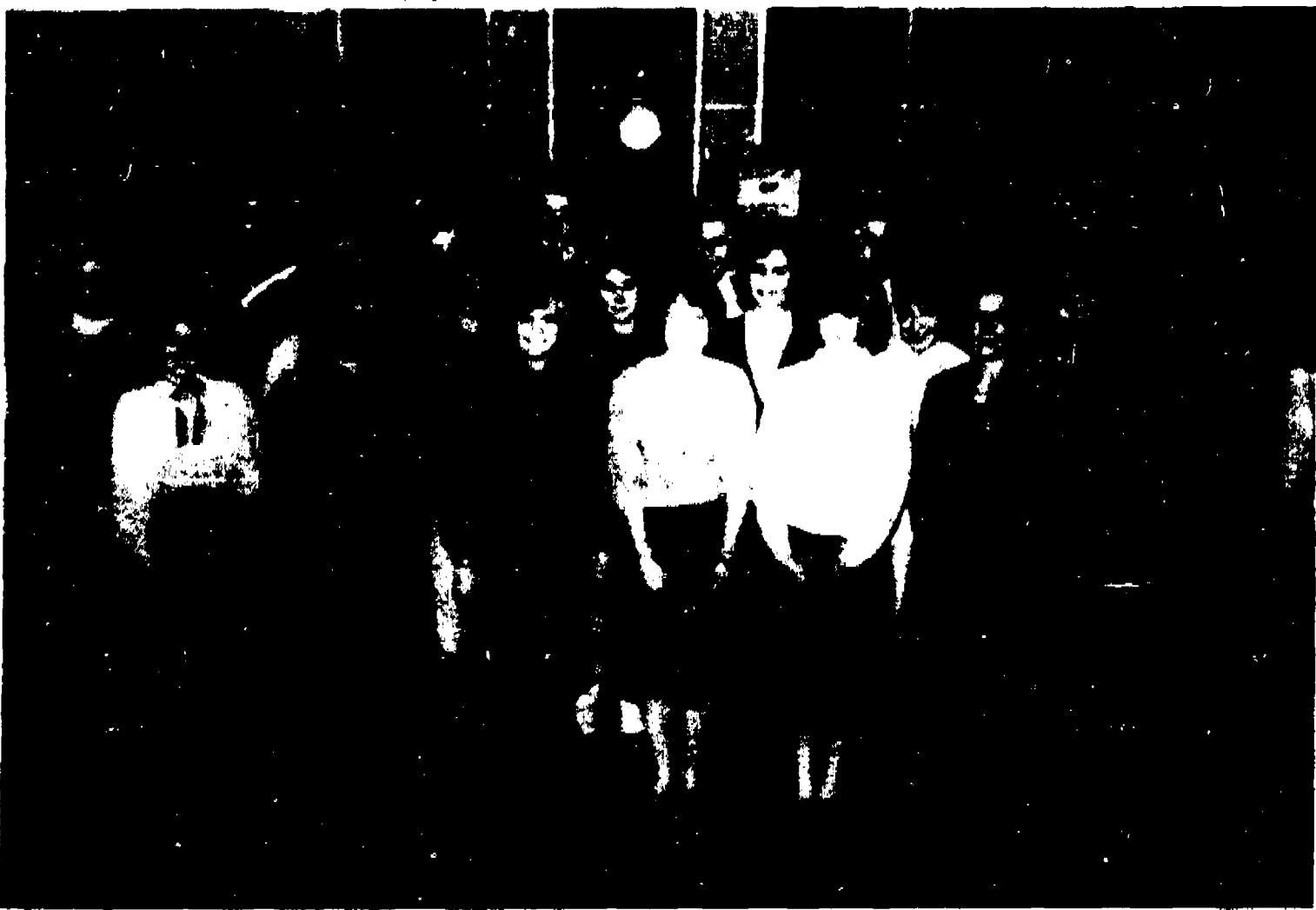

ACADEMIC LETTERS were presented to Chelsea High school's finest students last Tuesday night after a cake and tea party at the high school's media center. The letters, similar to a variety athletic letters with small "lamps of knowledge" incorporated into them, were given to high school students who maintained a B-plus minimum grade in every course throughout the last school year. Last year, in the first year of the award, nine students were honored.

This year 21 students received letters. In the front row, from left, are Linda Mullison, Paula Colombo, Carol Palmer, Kim Chatter, Susie Keezer, Karen Grau and Laura Torres. In the middle row, from left are, Melanie Finnigan, Jeff Stacey, Kim Collins, Suzanne Havens, Cindy Kvarnberg, Susan Overdort, Robyn Hafner, Karin Hanger and Kasey Anderson. In the back row, from left, are Jordan Gray, Pat Gustine, Eric Zink and Dena Stevens.

Plan Garden Now While Snow Flies

What do you do when it looks as if winter is going to hang on forever? Close the curtains, curl up in your favorite chair with a cup of hot chocolate and a pile of seed catalogs, and plan this year's garden.

Lee Taylor, extension horticulture specialist at Michigan State University, advises buying seeds through catalogs for several reasons.

"Many of the varieties MSU researchers have tested and recommend for growing under Michigan conditions are available primarily through seed catalogs," he points out. "Likewise, many old-time favorite varieties are hard to find in seed racks at the grocery store."

For sheer range of choice, you can't beat seed catalogs, he says. Even a garden center may have only a handful of bean varieties, for instance, but a catalog will offer dozens. And the catalog descriptions will help you choose the variety that will fit your needs.

Catalogs offer lots of other information, too, on planting dates, expected yields, appropriate

spacing for plants and seeds, best uses for certain varieties, etc.

Catalogs also try to make each variety sound better than the last one, Taylor notes, so you need to read them critically and look past the glowing description to the facts, days to maturity, size, shape and color of edible part, disease resistance, and other characteristics of crop varieties.

To resist the temptation offered by the color photos so many catalogs contain, Taylor suggests listing the vegetables and/or flowers you'd like to plant, based on family preferences, the size of your garden, local growing conditions and your level of gardening know-how. Then browse the catalogs.

"How large a garden you intend to plant and why you're gardening should influence your crop choices," Taylor says.

Generally, if your garden plot is small—200 to 300 square feet—the rule of thumb is to concentrate on vegetables that give relatively high yields for the space they occupy. These include tomatoes, leaf lettuce, bush beans, peppers and broccoli. Pumpkin, watermelons,

vineyard, peas and sweet corn generally take up quite a bit of space in relation to the yield they provide. That's irrelevant, of course, if your primary aim in gardening is to be able to enjoy garden-fresh sweet corn and peas, or to grow a giant pumpkin for Halloween.

If you want vegetables for storing, you'll want to emphasize those that keep well over long periods of time, such as carrots, winter squash and cabbage. If you want to can or freeze produce for the winter, you'll probably want to plant fairly large quantities all at once, so you'll have one or two major harvests of such crops as beans. And you'll want to choose varieties that are well suited to the use you have in mind for them.

Another consideration is how hard you want to work at gardening. Planning and planting can be exciting, but when the weeds try to take over, gardening can be a lot like work.

First-time gardeners tend to plant a bigger garden than they can care for and then get discouraged when they can't keep up with it, Taylor

observes. "I always advise beginners to figure out how large a garden they can handle, then cut that in half. That way, they're more likely to have a successful first experience that will encourage them to garden again the next year."

A critical factor in the choice of crops and varieties is the length of the local growing season. That's the number of days between the average date of the last frost in the spring and the first frost in the fall. If your local growing season is 96 days, you will need to choose quick maturing varieties of such warm-weather crops as tomatoes and squash. Varieties that take 100 days or more from seed to maturity would not have time to mature a crop in most years.

With a growing season of 150 days, on the other hand, you have a much wider choice in varieties and the option to plant some crops several times for an extended harvest. One of the hardest parts of garden planning is figuring out how many feet of row or individual plants to plant and to

(Continued on page 16)

JUST REMINISCING

Items taken from the files of The Chelsea Standard

14 Years Ago . . .

(Continued from page two)

their Jan. 4 meeting to reappoint Harold Jones and James Liebeck to the township planning commission for three-year terms.

Two young men from this area were among nominees to attend the nation's four service academies.

Nominated to the Air Force Academy by Congressman Marvin Eash was Martin L. Straub, son of Mr. and Mrs. Gerald R. Straub of Madden Rd.

Nominated by Eash for the United States Naval Academy was Richard C. Cenci, son of Mr. and Mrs. Armand Cenci of Island Lake Rd.

Congressman Eash annually conducts district-wide competition among applicants to the academies. Each man is required to take the College Entrance Examination, submit evidence of academic qualification and appear before a non-partisan academy board for interviews.

24 Years Ago . . .

Thursday, Jan. 11, 1962—

George Staffan, chairman of the Chelsea Junior Chamber of Commerce community-wide survey which is to be held here Saturday, discussed final plans for the project with Jaycees President Daniel Maroney and Lyle Christwell, Ron Bransham, Bill Lake, Ralph Frisch and Robert Berke, the five group captains. The village has been divided into five sections for the survey, with a captain in charge of each section.

Corn growers of Washtenaw county are invited to attend a Weed Control Clinic, Thursday, Jan. 25, to receive up-to-the-minute information for control of weeds in corn. The clinic begins at 8 p.m. at Chelsea High school.

Types of herbicides, application methods, costs and benefits will be covered in detail, with a question and answer period tailoring such information to the local situation.

Color movie, "A New Day in Corn," will be premiered at the clinic, timed to provide information which may figure into farmers' crop production plans.

Women of the four major Protestant denominations took the initiative to begin organization of the Chelsea area chapter of United Church Women at a meeting held Dec. 1, 1961, after several years of growing interest in the idea. The group will meet in the social center of the Methodist church for the purpose of completing organization of the Chelsea chapter and to elect its first slate of officers.

34 Years Ago . . .

Thursday, Jan. 17, 1952—

Junior Reilly had the thrill of his life last Thursday afternoon when he speared an 18-pound pike through the ice at Half Moon Lake.

Raymond Bross, district deputy instructor for the Royal Arch Masons and V. S. Richards of Milan, district deputy instructor for the F & AM, were special guests at the Masonic banquet held Saturday night in St. Paul's church hall. Mrs. Richards was also present.

Judge Jay H. Payne of Ann Ar-

bor was the main speaker. Entertainment during the evening included novelty piano numbers by Harold Singer of the University of Michigan Glee Club, vocal selections by a quartet of Glee Club members and accordion music by Eugene Schumann of Ann Arbor. Schumann played request numbers during the dinner, which was attended by 129 Masons and several guests.

Approximately 300 people attended Portage Trails Boy Scout Council's annual business meeting and appreciation dinner held Sunday at Charles McKenny Hall, Ypsilanti.

Douglas and Richard Schneider of Chelsea were among the eight Eagle Scouts honored during afternoon ceremonies at the meeting.

During the business meeting, George Langford of Ann Arbor, chairman of the Capital Fund committee, said about half the money needed has been raised for the purpose of acquiring the Brain Lake area as a permanent Boy Scout camp.

Total amount needed is \$12,000 and Langford said it's hoped the fund will be complete by the end of the month.

St. Paul's Sunday school recognized 15 members for perfect attendance during 1961. The list is headed by Duane Satterthwaite, who has attended regularly each Sunday for eight consecutive years. Mrs. Herbert Pauli is credited with eight non-consecutive years of perfect attendance and Barbara Berke has four non-consecutive years; Mrs. John Oesterle, three non-consecutive years; Marcia Berke, two non-consecutive years; Mrs. Bruce Peabody, Genevieve Haffley, Bruce Peabody, Dean Guenther, Earl Guenther and Frederick Wenk, each two consecutive years; Mrs. Willis Heydlauff, Gloria Heydlauff, Mrs. Floyd Walz and James Schneider, each one year.

The equipment for fabricating the steel frame of the new elementary school moved in last week, Tuesday, and upright beams were mostly in place by the first of the current week. Cross-beams and girders are being put in place this week.

From Kalamazoo, it was reported this week that Don Schrader, son of the Mr. and Mrs. Walter Schrader, Sr., and George Heydlauff, whose parents are Mr. and Mrs. Lloyd Heydlauff, both won junior varsity football awards at Western Michigan College, Kalamazoo.

Schrader, a freshman, was graduated from Chelsea High, where he played four years of football and basketball, and Heydlauff, also a freshman, starred for four years at Chelsea High in football, basketball and baseball. He is also a graduate of CHS.

Swimming Schedule

Jan. 16—Novi	A 7:00
Jan. 21—Milan	H 7:00
Jan. 23—Riverview	A 7:00
Jan. 28—Dexter	H 7:00
Feb. 1—CHS Inv.	H 1:00
Feb. 8—9-10 Invitational	H 1:00
Feb. 11—Jackson	H 7:00
Feb. 20—CHS Invitational	H 6:00
Mar. 4—Diving Regional	A 3:00
Mar. 7—State Prelims	A 3:00
Mar. 8—State Finals	A 2:00

The IRA Hotline

Tax Benefits at your Fingertips

Introducing the IRA Hotline, a special telephone service dedicated to assist busy people like you in opening an Individual Retirement Account at Citizens Trust.

By calling 994-5555, Ext. IRA during regular business hours, an IRA Representative will answer your questions about fixed and floating rate individual retirement accounts and assist you in completing an IRA application over the phone. It's that easy.

And, your annual contributions and interest earnings are tax-deferred until retirement. So, you'll enjoy tax benefits now and additional financial security later.

Call Citizens Trust and ask for our IRA Hotline. Our solution to a very taxing problem is just a phone call away.

All individual retirement accounts are subject to substantial interest and tax penalties for early withdrawal.



CitizenTrust

Member FDIC

ANN ARBOR • AUGUSTA TOWNSHIP • BRIGHTON • CHELSEA • LODI TOWNSHIP • SALINE



MIDWINTER SALE

Now is a good time to change that dirty winter oil or change to a lighter weight for easier cold weather starting.



ONLY **99¢** qt.

CASE LOTS ONLY
Sale ends Jan. 26, 1986

Available in all the following weights:
5W-30, 10W-30, 10W-40, 20W-20, 30

RICHARDSON AUTOMOTIVE SUPPLY

AUTOMOTIVE FARM INDUSTRY

DALE RICHARDSON
403 N. Main St., Chelsea

Phone
475-9141

Chelsea American Legion

WINTER CARNIVAL

Jan. 31
Feb. 1-2

at the
Post Home
1700 Ridge Rd.
Cavanaugh
Lake

★ Euchre Tourney

Fri., 7:30, Sat., 7:00
\$2.00 entry fee
PRIZES

★ DANCE

Sat., 9:00
Disc Jockey

★ Fishing Derby
Saturday & Sunday

★ Free Concert

Sun., 2 p.m.
Wynn Kanten & Friends



THE FIRST EIGHT WINNERS of the 1986 Chelsea Music Boosters Calendar Raffle were chosen last Thursday evening at the Citizens Trust Bank in Chelsea. Above, on left, Dick Rigg, vice-president of the Music Boosters, picks the winners while William Gourley, high school band director,

holds the calendar of ticket stubs from the calendars purchased by area supporters. Raffle calendars are still available from any Music Booster Member, William Gourley, Jed Fritze-meier, Warren Mayer and Jane Warren.

Music Boosters Make First Raffle Awards

Thursday, Jan. 9 the Chelsea Music Boosters held their first Calendar Raffle drawing at Citizens Trust Bank. The first 1986 \$20 winners are Fred Leeman, Jan. 1; James Gaken, Jan. 2; Helen Kensler, Jan. 3; Sylvia Gilbert, Jan. 6; Ron Yannone, Jan. 7; Harold Polzin, Jan. 8 and Ronni Hilligoss, Jan. 9.

The first 1986 Saturday \$50 winner is Robert Browning for Jan. 4.

Chelsea Music Boosters decided to have this Calendar Raffle in hopes of eliminating the various music groups of their individual fund-raising projects which tend to sometimes conflict or be a burden. The future of this venture possibly would be the only fund-raiser for the entire year for the entire music program.

The calendar raffle is licensed by the State of Michigan Lottery Bureau.

This is how the calendar raffle works. Upon purchasing a calendar, you'll notice your official number printed on the inside back cover of your calendar. This number along with your name, address, and phone number is also on the sales card you fill out at the time you purchase a calendar. The "tab" end of the sales card is used for the drawings.

For each week-day and each Saturday during the 1986 calendar year a number is drawn, week-day prize is \$20 each; Saturday prize is \$50 each. On June 12 and Dec. 11 an extra number will be drawn for the Grand Prize of \$500.

Your calendar number may be selected more than once throughout the year because after each bi-weekly drawing, all winning stubs will be returned for the next drawing.

A maximum of 1,000 calendars

will be sold throughout the calendar year. Checks, made payable to the name listed on the numbered sales cards, will be sent to all winners. Please notify the Chelsea Music Boosters of any change of address or phone number.

You may purchase your official Music Booster calendar for \$20 from any Music Booster member: Bob Strong, Dick Rigg, Roberta Kemp, Claudette Baker, Bonnie Basso, Nancy Grau, Carol Smith, Ellie Strong, Karen Street, Gay Dalton; and William Gourley, high school band director; Warren Mayer, middle school band director; Jed Fritze-meier, orchestra director and June Warren vocal department director. They are also available at Citizens Trust Bank.

On any further questions please contact Bob Strong, 475-8011 or Gay Dalton, 475-8768.

The Chelsea Standard

Section 2

Chelsea, Michigan, Wednesday, January 15, 1986

Pages 9-18

Rabbit Hunter Treated for Gunshot

A Gregory man was taken to the emergency room of Chelsea Community Hospital for treatment, Sunday, Jan. 12, after his hunting companion mistook his legs for a rabbit and shot him as the pair hunted on property owned by the victim, Barton A. Ward, 12760 Roepeke Rd.

Jerry C. Cox, 28, of Pinckney, told deputies from the Washtenaw County Sheriff's Department he and Ward were hunting together about 9:30 a.m. Sunday, walking through a field, probably 30 feet apart when they scared up a rabbit.

Ward sought medical assistance at the hospital. He had pellets lodged in both his legs, between his ankles and his knees.

Cox said he shot once and missed. The rabbit turned, Cox said, and he shot one more time. Neither hunter was wearing safety-orange hunting tops. Cox said he didn't see his friend's legs because Ward was wearing camouflage pants.

Whitmore Lake Youth Completes Navy Recruit Training

Navy Seaman Recruit Richard D. Shoemaker, son of Mary A. Shoemaker of 4459 Cornell, Whitmore Lake, has completed recruit training at Recruit Training Command, Great Lakes, Ill.

During Shoemaker's eight-week training cycle, he studied general military subjects designed to prepare him for further academic and on-the-job training in one of the Navy's 85 basic fields.

Shoemaker's studies included seamanship, close order drill, Navy history and first aid. Personnel who complete this course of instruction are eligible for three hours of college credit in Physical Education and Hygiene.

Carol Palmer Leaving for Six-Month Stay in Australia

"Because I've always wanted to go there" is one reason for Carol Palmer to be busily packing her suitcases in preparation for her trip to Australia next week-end.

The Chelsea High school junior, the daughter of George and Donna Palmer of Mayer Dr., is off to "down under" on Saturday, Jan. 18 for a six-month stay under the sponsorship of Youth for Understanding.

Preparations for the trip began last summer with an interview with a YFU representative that involved the entire family, including her big sister who happened to be on a visit. At the recommendation of the representative, the paper work began—obtaining a passport, visa, dental exams, physical exams, and an orientation session in Pontiac with the other students from Michigan who were fortunate enough to get their "first choice" for study in Australia. Australia is now the most popular country for exchange students; however, only about 300 are chosen.

In addition to the paper work with YFU, Carol had to get the co-operation of her counselor, Chris Dimann, and the faculty and administration of Chelsea High to make sure that her curriculum would continue as planned and that credits would be honored. She will be taking her final examinations a week early.

On Saturday afternoon, she will fly to San Francisco where she will join the other students on their chartered Qantas flight to Melbourne.

Two days will be spent being "indoctrinated" at the University of Melbourne, and then she will be picked up by Gary and Susan Clarke and head "home" to Numurkah, Victoria.

Numurkah is a small town of 3,000 located 100 miles north of



GOING DOWN UNDER this week-end is Chelsea high student Carol Palmer, who will be spending the next six months in Australia as an exchange student in the Youth for Understanding program.

Melbourne. The Clarke home, known as "The Farm," is located four miles outside Numurkah.

The high school where Carol will complete her junior year has 550 students, and she will wear a uniform to school.

There are no "extras" such as plays, Contemporaries and other extra-curricular activities in the Australian schools.

Some pets are waiting for her—two sheep, a baby lamb, and two cats.

Gary Clarke is a paramedic who enjoys waterskiing, snowskiing, and computers. Susan Clarke is a secretary to a pediatrician whose hobbies are patchwork quilting and knitting. "We share a lot of interests which will make (Continued on page 15)

Chelsea Music Booster's 1986 Calendar Raffle WINNERS!

\$20 WINNERS



Fred Leeman

James Gaken

Helen Kensler

Harold Polzin

Missing from 1st drawing
Sylvia Gilbert, Ron Yannone and Ronni Hilligoss

\$50 WINNER



Robert Browning

Roberta Kemp, Secretary
Chelsea Music Boosters

302 More Winners will be drawn throughout 1986

**Every Monday thru Friday— \$20 Cash Winners
Every Saturday— \$50 Cash Winners**

June 12 and December 11 —\$500 One Cash Winner on each date

Maximum of 1,000 tickets to be sold.

Proceeds to benefit the students of the Chelsea Music Programs.

Calendars available at Citizens Trust, Gay Dalton, and any Music Booster Member.

Licensed by State of Michigan Lottery Bureau

SPORTS



Bulldogs Lose, 45-43, To Dexter Cagers in Poor Offensive Output

Dexter guard Tim Long sank three field goals in the last 3:25 as the Dreadnaughts scored a come-from-behind victory over the Chelsea Bulldogs on the Dexter home court last Friday night, 45-43.

Long tied the contest at 43 at the 2:20 mark on a jumper from the left side of the foul line. From then on, both teams had several opportunities to take the win. Chelsea missed a pair of medium-range jumpers, and the Dreadnaughts had a terrible time at the foul line in the closing seconds, missing both a one-and-one and a two-shot foul situation. Long nailed his game-winning shot at the 1:19 mark after the Dreadnaughts got the ball when Ken Martin was called for an offensive foul.

The most dramatic moment came in the last two seconds. Chelsea forward Mark Bareis took a potential game-tying shot from the left wing, and Bulldog forward Jeff Harvey went up strong for the rebound and was fouled as he tried to put it back in. The free throws were no good.

What lost the contest for Chelsea was exceptionally poor shooting in the final period. The Bulldogs had one field goal in seven attempts. They also only made 6 of 11 shots from the free throw line.

"Our shooting is what's killing us," said Chelsea coach Rahn Rosentreter.

The Bulldogs made only 15 of 40 shots for the game for a cool 37 percent. What was particularly frustrating to Rosentreter was the fact that 24 of those shots were inside the lane.

"All our shots we thought were good shots," Rosentreter said. "We missed three lay-ups in the second half. Our offense just never seemed to get on track."

"If there's one bright spot, it's our defense. We played exceptional defense Friday, and have played well for the most part all year."

Dexter guard Eric Meistrup, who's normally the Dreadnaught scoring leader, was held to four points as he made just two of 11 shots. Over-all, the Dreadnaughts didn't shoot a whole lot better than the Bulldogs, making 19 of 47 shots for 40 percent.

"Chelsea did a nice job on Eric," said Dexter coach Jim McCormack. "They were keying on him a lot, and a lot of times they were in a combination zone and man-to-man defense. Anytime that happens, it's going

to be tough to score because you'll be going against two men."

At the outset, it looked as though Dexter might blow the game open early. On the strength of some fine shooting by Kyle Menard, Dexter had a nine-point lead in the closing seconds of the first quarter, 18-9, before Martin put up a jump shot at the buzzer to cut the lead to 18-11. Menard had eight points in the period.

Chelsea came back in the second quarter to out-score the Dreadnaughts 10-6 and cut the deficit to 24-21 at half-time. The third quarter belonged to the Bulldogs as well as they made six of nine shots from the free throw line and Martin put a pair of

jumpers. The period ended with Chelsea on top, 35-32.

The Bulldogs, as they have several times this season, out-rebounded their opponents, this time 30-19. And that was without the presence, for the most part, of center John Jedele, who broke his finger in practice earlier in the week and only played sparingly, and reserve forward Dan Bellus, who had a touch of the flu. Chelsea essentially started with a three guard offense of Todd Starkey, Martin and Ray Spencer, with Bareis and Harvey underneath.

"This is two games in a row that I think we should have won," Continued on page 11



BREAKING AWAY is Chelsea guard Todd Starkey as the Bulldogs handle the Dexter press during last Friday's loss to the Dreadnaughts, 45-43. Starkey had eight points on the night.



REACTING TO THE SHOT, taken by Mark Magnuson, while Todd Starkey looks on from the back court, Dexter won the heated rivalry, 45-43. Bareis, 40, are Dexter's Tim Long, left, and Scott

Bulldog Tankers Sink Adrian, Edged by Lansing Waverly

Chelsea boys swim team completed two classes "A" teams last week and came away with a win and a loss.

On Tuesday the Bulldogs swim team at Adrian and won, 91-81.

We raced well and got to the wall first and that's the essence of swimming, beating the opponent to the wall," said coach Mike Keeler.

Although our times in general weren't as fast as we have been in the past, I was real pleased with the attitude we had."

The places and results were as follows:

200-yard medley relay: 2. Chelsea 1:54.20; 3. Craig Miller, Matt Doan, Lucy Brown, Mark Westhoven; 4. Chelsea 2:02.73; Kevin Brock, Howard Merkel, Tyler Lewis, Terry Draper; 6. Chelsea 2:19.39; 7. Scott Sheffield, Mike Hollo, Charlie Hosner, Jeff McDougall.

200-yard freestyle: 2. Dan Engener, 2:39.07; 3. Chris Birtles, 2:08.56; 6. Darren Girard, 2:10.51.

200-yard individual medley: 1. Scott Pryor, 2:12.24; 4. Brock, 2:32.76; 5. Merkel, 2:35.31.

50-yard freestyle: 1. Jeff Nemeth, 23.1; 3. Doan, 25.1; 4. Miller, 25.5.

Diving, 1. Westhoven, 248.0; 3. Lewis, 244.4; 4. Mark Luick, 198.5.

100-yard butterfly: 1. Pryor, 59.26; 4. 1:17.40; 5. Brock, 1:09.40.

100-yard freestyle: 1. Nemeth, 51.32; 4. Terry Draper, 59.06; 5. Birtles, 59.6.

500-yard freestyle: 1. Degener, 5:28.1; 2. Girard, 5:44.9; 5. Hosner, 6:33.6.

100-yard backstroke: 1. Miller, 1:00.1; 2. Doan, 1:04.9; 5. Sheffield, 1:16.8.

100-yard breaststroke: 3. Merkel, 1:16.7; 4. Brown, 1:18.6; 6. Hollo, 1:28.2.

400-yard freestyle relay: 2. Chelsea 3:38.7 (Nemeth, Girard, Degener, Pryor); 3. Chelsea 3:58.0 (Lewis, Westhoven, Draper, Birtles); 5. Chelsea 4:32.8 (McDougall, Hosner, Luick, Sheffield).

Saturday the Bulldogs swam a tough Lansing Waverly team and were defeated in a close contest, 88-84.

The Waverly team was led by All-American Mark Kohmetseher and just proved to be too much.

"Our guys swam with everything they had and just came up a bit short," Keeler said. "Our younger swimmers really swam well and got us valuable points. The success of this meet was shown by the fact that there were 22 career-best times recorded in the meet by Chelsea."

The results are as follows:

200-yard medley relay: 1. Chelsea (Miller, Brock, Brown, Nemeth); 3. Chelsea (Draper, Merkel, Lewis, Dent); 5. Chelsea (Sheffield, Hollo, Hosner, Walker).

200-yard freestyle: 2. Pryor, 1:52.99; 4. Girard, 2:05.20; 5. Birtles, 2:06.44.

Freshman Cagers Lose To Holt, 63-49

Chelsea freshman boys basketball team ended their long, holiday lay-off with a loss to a tall and talented Holt High school team, 63-49.

"Actually we played very well for most of the game," said coach Dave Quilter.

"The kids handled Holt's pressure defense pretty well. We scored our highest point total of the year despite the fact we shot only 25 percent from the field."

The freshmen trailed 18-11 at the end of the first quarter and 32-23 at half-time, but their persistence with a "gambling press," in the third quarter tied the game. Holt led 44-40 going into the final period.

"Their size and numbers eventually got to us in the fourth quarter," Quilter said. "I give the kids a lot of credit. Before the game I told them I wanted an honest effort and I didn't want them to be intimidated, and they came through on both counts."

Quilter said the two main areas of concern were Chelsea's poor field goal shooting and their habit of not running their plays. He said the team has worked on both areas in practice.

Positive notes to the game were a 66 percent performance from the free throw line, and the effort of all nine players.

Leading Chelsea scorers were John Collins with 16 points and Jeff Marshall with 15. Marshall also had a team-high 12 rebounds, and Loren Keezer added eight.

Volleyball Team Opens With Win

Chelsea varsity volleyball team won its first match of the season last Thursday in come-from-behind fashion over the Lincoln Railsplitters.

After losing the first game, 11-15, the Bulldogs shut out the Railsplitters in the second game, 15-0, and won the third game, 15-7.

"I think at first we were a little timid," said Chelsea coach Karen Tobin.

"We got behind, 8-0, but came back and were strong from then on."

In the second game, Mary Lazarz served and won 11 points in a row. In the last two games, Chelsea put all their serves in play, which has been a problem for the Bulldogs all year long.

Chelsea played with a couple of different setters, Trisha Mattoff, and Lazarz, who got stronger as the match went on, Tobin said.

Tobin said a key to the game was the team's improved net play, which "has been letting us down a little." She said the team

showed the strongest net play of the season.

Tobin cited the play of Stadjana Janicevic, who had a strong over-all game, and Angi DeFanti, who "hit the ball well," even though she hasn't had much playing time.

On Monday the Bulldogs lost to Jackson County Western, 8-15, and 8-15.

Tobin said the team was missing a lot of serves, but generally couldn't find the holes in the JCW defense.

"Everytime we hit a good shot, they seemed to have it covered," Tobin said.

Cherie Alexander was the team's top scorer. Tobin said Beth Paddock had a good day serving and Heidi Hosner was the team's best hitter.

The Bulldogs have a 1-5 over-all record.

Please Notify Us In Advance of Any Change in Address

JV's Lose Two in Past Week

Chelsea junior varsity basketball team lost their sixth and seventh games of the season last week, 69-42 to Portage Northern, and 49-40 to the Dexter Dreadnaughts.

Once again the JV's were haunted by poor shooting in the Dexter game, hitting only 15 of 50 shots (30 percent) from the floor. Free throw shooting didn't help much either, making 10 of 20 from the line.

Despite all that, Chelsea coach Ted Hendricks said he thought his team, "should not have lost." He said he thought the boys, for the most part, took good shots. But they couldn't make them go in.

"We played good basketball for a quarter and a half," Hendricks said.

Dexter opened up a 14-11 first-quarter lead, and expanded it to 28-17 by half-time. From then on the teams played even basketball, although the Bulldogs cut the deficit to four mid-way through the fourth quarter. However, Chelsea was forced to foul to stay in the game in the fourth quarter, and the Dreadnaughts made enough shots to win.

The game was not particularly well-played by either team, as Chelsea had 32 turnovers to Dexter's 28.

Although Dexter had a slight height advantage, Chelsea out-rebounded the Dreadnaughts, 31-21, and converted nine offensive rebounds into four goals.

Matt Monroe led Chelsea scorers with 16 points, and was the only Bulldog in double figures. Clay Hurd contributed nine points and a team-high 11 rebounds. Rounding out the scoring

were Greg Boughton and Junior Morseau with four points each, John Cattell with three points, Tim Anderson with two points and Kevan Flanigan with one.

At Portage Northern, a class A school in an extremely tough league, the Bulldogs were confronted by a JV team that was taller than its varsity team. The front line measured 6-6, 6-4 and 6-2, along with a 6-2 guard. Consequently, the Bulldogs were dominated on the boards, 38-26.

Chelsea was down 19-3 at the end of the first quarter, but cut the deficit to 27-21 just before half-time. Portage scored two quick lay-ups just before the half ended to take a 10-point lead into half-time. From there on Portage dominated the game.

Although it may not have made much difference, the Bulldogs had their shooting problems, again hitting only 30 percent, 14 of 47. Free throw shooting was, "not good, period," according to Hendricks, as Chelsea made only 16 of 34 tries. Turnovers were not so much of a problem as Chelsea gave the ball away only 18 times.

"If there was one bright spot to the game, it was the fact that after being down 15-2 the kids didn't let the game get completely out of hand," Hendricks said. "They fought back and I was proud of them for that."

Cattell and Monroe were the only Bulldogs in double figures, with 11 and 10 points, respectively. Anderson had six points, Phil Thomson, five points, Flanigan and Morseau four each, and Hurd, two.

The JV's headed into this week's action with a 1-7 over-all mark.



CHELSEA'S JEFF HARVEY puts up a strong shot for two of his four points during last Friday night's action at Dexter. But Chelsea had problems shooting all night long and lost the contest, 45-43.

Tell Them You Read It In The Standard

CHELSEA ATHLETIC BOOSTERS CLUB

ANNUAL SPIRIT DANCE AND DINNER

SUPPORT CHELSEA'S STUDENT ATHLETES

Saturday, Jan. 25, 1986
Dinner at 7:30 pm
Dancing — 9 pm to 1 am
Chrysler UAW Hall Doors Open at 7 pm

Music by **ECLIPSE**

Admission: \$25 per couple
\$12.50 singles

Tickets Available at:
Chelsea Pharmacy
Athletic Office — CHS
Athletic Events

50/50 Drawing
Door Prizes !!
Beer, Wine, and Setups Available
BYOB

Don't Miss The Fun !!



RON BOGDANSKI puts his chin into the chest of Jon Strothkamp of Pioneer High school during the Ann Arbor News tournament last Saturday at

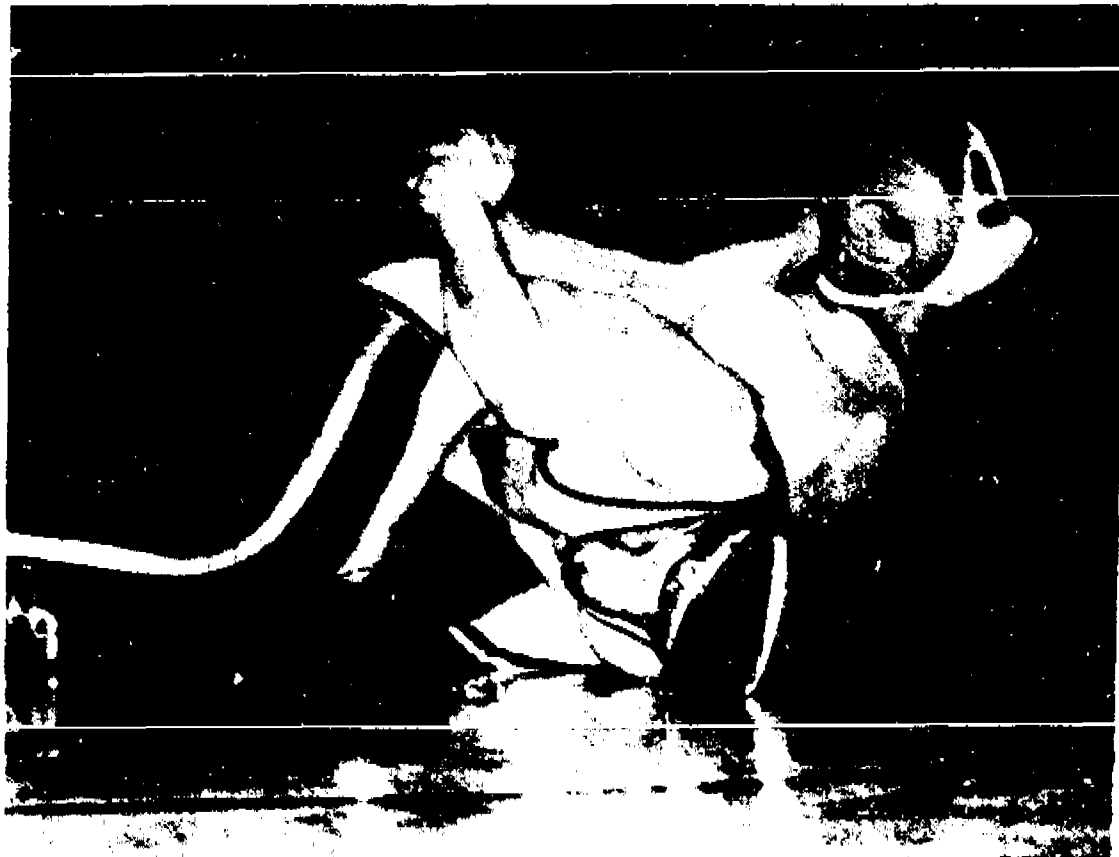

STEVE WINGROVE puts the pressure on Jeff Soncraft of Ypsilanti High school during last Saturday's Ann Arbor News tournament

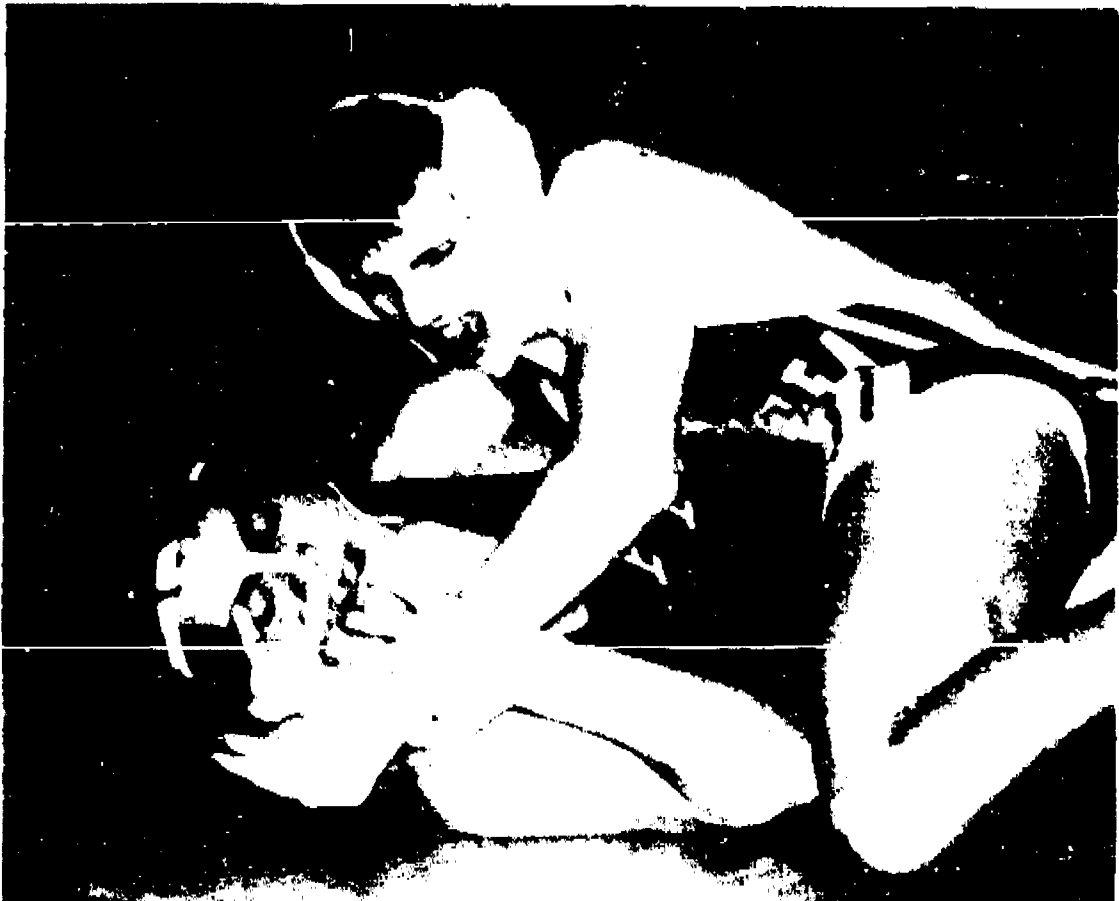

PETE HANNA had the highest finish of any Chelsea wrestler last Saturday in the Ann Arbor News tournament. Hanna finished second after



MARK EDICK of Chelsea, top, works Ken Brown of Lincoln for an early-round, 5-4 decision in the Ann Arbor News tournament last Saturday.

You Read It First in The Standard!

Wrestlers Earn Their First SEC Victory

Chelsea varsity wrestlers earned their first Southeastern Conference victory last week with a 35-27 win over Lincoln on Tuesday.

"I was glad to beat Lincoln this year, they're a respectable team," said Chelsea coach Kerry Kargel. "Now if we can pull ourselves together and beat Pinckney and Tecumseh, we'll have a chance as placing third in the league, which is what I hoped for at the beginning."

Chelsea had several freshman in the line-up for Lincoln for various reasons, which Kargel said he prefers not to do.

"It's just a good thing we've got some good freshmen," he said. 98 pounds: Bryan Kidd earned a 10-3 decision over Kurt O'Clair. 106 pounds: Randy Dale was pinned in 5:22 by Frank Palmer. 112 pounds: Reno Nye lost by technical fall to Adrian Wilding. 119 pounds: Pete Hanna won a decision over Chris Smith, 13-5. 126 pounds: Ron Bogdanski won a major decision over Scott Sakall. 132 pounds: Bob Torres lost a decision to Dave Johnson, 8-1. 138 pounds: Brant Snyder was pinned by Brad Boyle, in :38. 145 pounds: Mark Edick won a

decision over Ken Brown, 6-2. 155 pounds: Bill Dixon pinned Jim Nuemann in 1:35. 167 pounds: Steve Wingrove won a major decision over Rodney Carr. 185 pounds: Leo Durham pinned Jeff Kasuba in 58. 198 pounds: Mike Taylor pinned Joel McCarthy, 1-41. Heavyweight: Todd Thurkow was pinned by Tony Edmunds in 2:43.

In other action last week-end, at the Ann Arbor News tournament, Pete Hanna suffered his first loss of the season, in the finals to Dexter's Jim Feldkamp, 6-4. Hanna had beaten Feldkamp in the Chelsea Invitational earlier.

"I think you're going to see those two see-saw back and forth all year," said Kargel. "The one who gets the take down is going to win. Believe it or not, it's good for Pete to lose one. It'll take some pressure off, and make him work harder in practice."

Other Chelsea placers included Bogdanski, third, Wingrove, fourth, and Edick, fourth.

Beach School Swimmers Sink Dundee

The Beach Middle school swim team was victorious in its meet Thursday, Jan. 9 against Dundee, 50-26.

Brett Paddock, Jim Alford, Garth Girard and Wally Schmid won the medley relay. Taking third place were Holden Harris, David Oesterle, Joe Heutteman and Brian Brock.

Von Acker won the 200 freestyle and Greg Garen placed third.

Girard won the individual medley and Paddock was third.

Wally Schmid took first place in the 50 freestyle and Brock was third.

Debbie Webb won the diving.

Taking first and third in the 50 butterfly were Girard and Heutteman.

Paddock and Acker were second and third in the 100 freestyle.

Harris placed second in the 100 backstroke and Melissa Johnson was third.

Alford and Oesterle were first and second in the 100 breaststroke.

Acker, Harris, Brock and Schmid won the freestyle relay, while Todd Redding, Jill Nowatzke, Johnson and Garen were third.

Restoration of Wild Turkeys Set As Foundation Goal for '86

Restoring southern Michigan's wild turkey population has been selected by the Michigan Wildlife Habitat Foundation as their principal project for 1986. Foundation chairman Dan Robbins reports that trustees have voted to spend up to \$64,000 to import the wild birds and educate the public about the species.

Once found in abundance in southern Michigan's deciduous forests, the birds were considered by early settlers to be of more value than the white-tailed deer. By the turn of the century, however, the species disappeared, prompting the Department of Natural Resources (DNR) to attempt a repopulation effort in 1983. In 1985, pre-nesting estimates of the birds stood at a conservative 362.

John Urbain, DNR turkey specialist, believes assistance by the foundation will considerably speed the Department's efforts. "Getting these wild birds through the foundation will mean that we may have a 20-bird flock at the Maple River State Game Area and south of Homer yet this winter," Urbain said.

According to foundation executive director Dennis Fijalkowski, the birds will be trapped by a professional wildlife consultant in Vermont and brought to southern Michigan within 24 hours of their capture. "The foundation hopes to cut 10 years off restoration time," Fijalkowski said.

"Our goal is to have 200 birds in southern Michigan within the next two winters."

To ensure the project's success, approximately \$20,000 of the approved money will finance a public awareness campaign. The campaign will stress to all citizens the benefits of restoring this native bird, encourage them to confine their pets, discourage release of game-farm stock, and emphasize that people should report anyone killing or harassing the wild turkeys. Finally, to protect the project, \$4,000 in reward payments has been designated for identifying poachers.

Partial funding for the turkey restoration project came from a \$5,000 donation from the Michigan Wild Turkey Federation. "The foundation encourages other organizations, and individuals, to help fund this important restoration project," Fijalkowski concluded.

The Michigan Wildlife Habitat Foundation is a state-wide private-sector organization dedicated solely to restoring wildlife habitat. Each year since its inception in 1982, the foundation has selected a restoration task of major ecological impact as its principal project. The foundation is headquartered in Lansing.

Hoop . . .

(Continued from page ten)

said Rosentreter, whose team has lost three of four games decided by two points or less.

Martin led all scorers in the game with 17 points. Bareis and Starkey had eight each, Harvey had four, and Ray Spencer, Bellas and Jedele each had two points.

In the other contest of the week, also decided by two points, the Bulldogs lost to class A Portage Northern, 48-46.

The Bulldog offense once again was muzzled late in the game, hitting on only two of 12 shots in the fourth quarter. They missed three shots in the last 15 seconds alone.

Chelsea was 16 of 42 on the evening for 38 percent. Free throw shooting was off as well as only 14 of 26 dropped.

"On the high school level, you've got to do a little better than that if you want to be competitive," Rosentreter said.

The Bulldogs held a two-point lead at half-time, 26-24.

"Portage played a decent game," Rosentreter said. "They hadn't won a game all year, but they play in an extremely tough class A league. They saw this as an opportunity for a win, and they took it."

Starkey led the Bulldog scoring attack with 12 points, Bareis followed with 10 and Martin, nine. Harvey had five points, Bellas and Matt Bohlender had four each, and Spencer had two.

Chelsea's record drops to 3-5 over-all and 1-3 in the Southeastern Conference. Friday's home game brings the Tecumseh Indians to town.

Freshman Basketball Schedule

Jan. 16 - Lumen Christi	11:7:00
Jan. 20 - Saline	11:7:00
Jan. 23 - Western	A 4:00
Jan. 27 - Milan	11:7:00
Jan. 30 - Lumen Christi	A 7:00
Feb. 3 - Pinckney	11:7:00
Feb. 6 - Saline	A 7:00
Feb. 10 - Milan	A 7:00
Feb. 13 - Clinton	A 5:00
Feb. 20 - East Lansing	A 7:00
Feb. 21 - Tecumseh	11:7:00
Feb. 27 - Pinckney	A 7:00



A human being sheds skin continually, replacing it with an entire new outer layer about once every 28 days.

Tankers . . .

(Continued from page ten)

Lewis, 158:15; 6. Lauck, 125:15. 100-yard butterfly: 1. Pryor, 56:95; 4. Brown, 1:06:04; 5. Hollo, 1:31:57.

100-yard freestyle: 2. Nemeth, 50:46; 3. Birtles, 57:98; 5. Draper, 58:99.

500-yard freestyle: 2. Degener, 5:28:74; 3. Girard, 5:54:32; 5. Hosner, 6:16:52.

100-yard backstroke: 2. Miller, 59:17; 5. Draper, 1:12:74; 6. Dan Dent, 1:14:36.

100-yard breaststroke: 3. Brock, 1:14:40; 4. Merkel, 1:15:43; 5. Brown, 1:17:61.

400-yard freestyle relay: 2. Chelsea 3:36:77 (Degener, Girard, Birtles, Pryor); 3. Chelsea 4:08:13 (Lewis, Westhoven, Dent, Walker); 4. Chelsea 4:34:90 (McDougall, Sheffield, Hollo, Lauck).

The Bulldogs take on Novi at Novi tomorrow at 7 p.m.

Two out of three Americans drive to work alone, according to the Motor Vehicle Manufacturers Association.

Turkey Hunt Application Deadline Set for Feb. 1

Feb. 1 is the deadline for turkey hunters to submit license application cards for the 1986 spring turkey hunting season.

This year 11 percent more turkey licenses will be available to hunters, 16,650 will be issued. Last year there were 15,010 successful applicants.

To secure a turkey license hunters must obtain applications which are available at all DNR offices and most license dealers, and from DNR Information Services in Lansing (517-373-1220). Non-resident applications will be available only from Information Services, P. O. Box 30026, Lansing 48909.

Completed application cards must be postmarked on or before Feb. 1 and license fees must accompany license applications. A random drawing will be conducted and successful applicants will be notified by March 15.

Unsuccessful applicants will not be notified, but will receive a refund of their fees.

Last year 22,600 hunters applied for the 15,010 licenses issued.

This year hunt periods have

been lengthened and hunting areas expanded to meet the needs of turkey hunters.

"Michigan's 1985 spring produced a record harvest of turkeys," said DNR Wildlife Division Chief Edward Mikula, "and the nesting season produced a substantial increase in the population."

Mikula said as a result of the increase in turkey population, four hunt areas have been expanded and a new area added totalling 748 square miles.

Hunting hours are 5:30 a.m. to 4 p.m. in the Lower Peninsula and 5 a.m. to 3 p.m. in the Upper Peninsula.

A licensed turkey hunter may take one bearded turkey.

Along with a turkey license hunters must also have a 1986 small game stamp (unless hunting on land owned by the hunter) and, if hunting in the southern part of the Lower Peninsula, a public access stamp.

Please Notify Us In Advance of Any Change in Address

SPORTSMAN'S Is Now Featuring DINNER SPECIALS

All-You-Can-Eat

Tuesday . . . Spaghetti Dinner
Wednesday . . . Chicken Dinner
Thursday . . . Barbecued Ribs
Friday Fish Dinner

(Fried or Baked)

SPORTSMAN'S

8089 Main St., Dexter

Ph. 426-2290

UNADILLA STORE AND DELI

SINCE 1873

OLDEST STORE IN LIVINGSTON COUNTY IN OF DOWNTOWN UNADILLA

OPEN ALL YEAR - 7 DAYS 498-2400

WE HAVE GROCERIES - BEER - WINE - LIQUOR - ICE CREAM - WOOD - FISHING NEEDS - GAS - OIL - A LITTLE OF EVERYTHING

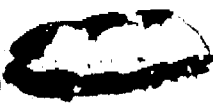

DELI IS OPEN
RENIE'S BACK - HOME-MADE PIZZAS
ALWAYS-BIG SUBS, BREAD STICKS, PIZZA SLICES
SMALL STUFFED PIZZAS

DELI HOURS ARE THURS., FRI., SAT., & SUN. FROM 5 P.M. TILL CLOSING

REGULAR, CHOCOLATE, SALAD & VEGETARIAN PIZZAS

OUR ICE CREAM PARLOR IS OPEN

REAL ICE CREAM - NEW HOME-MADE WAFFLE CONES
HOT FUDGE SUNDAES (you can eat dish and all)

16 FLAVORS OF ICE CREAM
& PENNY CANDY

BETTY LYTTLE, Owner



Church Services

Assembly of God—
FIRST ASSEMBLY OF GOD
The Rev. Phil Farnsworth, Pastor
Every Sunday
9:45 a.m. Sunday school
11:00 a.m. Worship service and Sunday school nursery for pre-schoolers
6:00 p.m. Evening worship
Every Wednesday
7:00 p.m. Christ's Ambassadors. Bible study and prayer

Baptist—
GREGORY BAPTIST
The Rev. W. Truman Cochran, Pastor
Every Sunday
9:45 a.m. Sunday school
11:00 a.m. Morning worship
6:00 p.m. Young people
7:00 p.m. Evening worship
Every Wednesday
7:00 p.m. Youth group

Fellowship Baptist—
The Rev. Larry Mazza
The Rev. Roy Helgeson, pastor
642-7028
Every Sunday
9:00 p.m. Worship service at the Rehoboth Hall.

Catholic—
ST. MARY
The Rev. Fr. David Philip Dupuis, Pastor
Every Sunday
8:00 a.m. Mass
10:00 a.m. Mass
12:00 noon Mass
5:00 p.m. Mass
7:00 p.m. Confessions
8:00 p.m. Mass

Christian Scientist—
FIRST CHURCH OF CHRIST SCIENTIST
1885 Washenaw Ave., Ann Arbor
Every Sunday
10:30 a.m. Sunday school, morning service.

Church of Christ—
CHURCH OF CHRIST
1380 Old US-12, East
David L. Baker, Minister
Every Sunday
9:30 a.m. Bible classes, all ages
10:30 a.m. Worship service. Nursery available
6:00 p.m. Worship service. Nursery available
Every Wednesday
7:00 p.m. Bible classes, all ages
First and Third Tuesday of every month
7:00 p.m. Ladies class

Episcopal—
ST. BARNABAS
2000 Old US-12
(Directly across from the Fairgrounds)
The Rev. Fr. Jerrold F. Beaumont, O.S.P.
675-2883 or 675-5279
Every Sunday
9:00 a.m. Youth inquirers class
9:00 a.m. Archaic
9:00 a.m. Choir
10:00 a.m. Morning service
10:00 a.m. Eucharist. Holy Communion, first, third and fifth Sundays
10:00 a.m. Morning Prayer, second and fourth Sundays. Holy Communion available immediately following service
10:30 a.m. Church school, K-12
11:00 a.m. Family Coffee Hour
11:00 a.m. First Sunday of the month, potluck dinner
Nursery available for all services

Lutheran—
ST. JACOB EVANGELICAL LUTHERAN
12001 Northlawn Rd., Grass Lake
The Rev. Andrew Bloom, Pastor
Every Sunday
9:00 a.m. Sunday school
10:00 a.m. Divine services
ST. THOMAS LUTHERAN
Ellsworth and Main Rds.
The Rev. John Biele, Pastor
Thursday, Jan. 18
8:00 p.m. Men's Bible study, at Pastor Falk's, Bridgewater
Sunday, Jan. 19
9:30 a.m. Coffee and donuts
9:30 a.m. Church school and Bible class
10:00 a.m. Sunday service, with Holy Communion
Tuesday, Jan. 21
7:30 p.m. Catechism
8:00 p.m. Elders meeting
Wednesday, Jan. 22
7:30 p.m. Choir

FAITH EVANGELICAL LUTHERAN
The Rev. Mark Porinsky, Pastor
Wednesday, Jan. 15
6:00 p.m. Vespers meeting
Saturday, Jan. 18
6:30 p.m. Family Night potluck, slides on Britain
Sunday, Jan. 19
9:00 a.m. Temporary Sunday school
9:00 a.m. Worship with Lord's Supper
Marriage and Family Service No. 3, "God's Plan for Husbands and Wives"
10:00 a.m. Sunday school
Monday, Jan. 20
3:30 p.m. Ladies Aid
Tuesday, Jan. 21
6:15-8:00 p.m. Confirmation class
Principal: Rev. Gibson
Sunday school superintendent: Chuck McInturf
January elder: Ed Stockwell

OUR SAVIOR LUTHERAN
312 S. Main, Chelsea
The Rev. Franklin H. Giesel, Pastor
Every Sunday
9:00 a.m. Sunday school and Bible class
10:30 a.m. Worship service, with Holy Communion

TRINITY LUTHERAN
5750 N. 24th, three miles east of Gregory
William J. Trause, Pastor
Every Sunday
8:00 a.m. Worship service
9:30 a.m. Sunday and Bible school
10:00 a.m. Worship service

ZION LUTHERAN
Corner of Fletcher and Waters Rds.
The Rev. John R. Morris, Pastor
Saturday, Jan. 18
8:00 a.m. 8th grade VI
10:00 a.m. 7th grade VI
Sunday, Jan. 19
10:00 a.m. Second Sunday after Epiphany
Week of Prayer for Christian Unity begins
9:00 a.m. Pastor's Adult Inquiry
7:00 a.m. Sunday school classes, for all ages
10:15 a.m. Worship, followed by potluck dinner. Greeters: Pete and Shirley Enderle, acolyte: Doug Polley, nursery: Monica Walter and Leah Enderle, tape ministry: Jean Berns. Altar Guild: Melody Brizle, 425-1980
1:00 p.m. Annual meeting
Tuesday, Jan. 21
10:00 a.m. Activity/serving
4:00 p.m. Joy-makers
7:15 p.m. Senior Choir

Methodist
CHELSEA FREE METHODIST
700 Jackson Rd.
Marl Bradley, Pastor
Wednesday, Jan. 15
6:00 p.m. Bible Quiz practice
7:00 p.m. Mid-week service
8:00 p.m. Pastor's Cabinet meets
Thursday, Jan. 22
7:00 p.m. Women's Fellowship and Outreach
Saturday, Jan. 18
8:00 a.m. 6:00 p.m. Prayer Vigil
10:00 p.m. Adult cross-country skiing at Hudson Mall
Sunday, Jan. 19
9:45 a.m. Sunday school
11:00 a.m. Morning worship
6:00 p.m. Evening worship
Tuesday, Jan. 21
7:30 a.m. Growth group

SALEM GROVE UNITED METHODIST
5200 Nottin Rd.
Donald Woolam, Pastor
Every Sunday
9:30 a.m. Church school
10:30 a.m. Morning worship
FIRST UNITED METHODIST
Paris and Territorial Rds.
The Rev. Larry Nichols and
The Rev. David Goldsmith, Pastors
Every Sunday
10:00 a.m. Sunday school
11:15 a.m. Sunday service
NORTH LAKE UNITED METHODIST CHURCH
14311 N. 72nd Territorial Road
The Rev. Sandra Wilshire, Pastor
Every Sunday
9:45 a.m. Worship service
10:45 a.m. Fellowship hour
11:00 a.m. Sunday school
SHARON UNITED METHODIST
Corner Pleasant Lake Rd. and M-42
The Rev. Evans Bentley, Pastor
Every Sunday
10:00 a.m. Sunday school
11:00 a.m. Worship service

FIRST UNITED METHODIST
128 Park St.
The Rev. Dr. David Truman, Pastor
Wednesday, Jan. 15
9:30 a.m. Sarah Circle
1:00 p.m. Ruth Circle meets in the Crispin building
3:30 p.m. Praise Choir rehearses in the Social Center
7:30 p.m. Glory Choir rehearses in the Social Center
6:30 p.m. Rainbow Rangers
7:15 p.m. Tattlers
8:00 p.m. Chancel Choir
Thursday, Jan. 16
6:30 a.m. Prayer and Study in the church school annex
6:30 p.m. Carollers
7:30 p.m. Administrative Board meets in the Education Building
Sunday, Jan. 18
8:15 a.m. Crisp Nursery opens
8:30 a.m. Worship service
8:30 a.m. Enrichment activities for pre-schoolers two years of age and older
9:00 a.m. Kindergarten, first and second graders leave the worship service for their enrichment activities
9:30 a.m. Fellowship and Coffee
9:45 a.m. Church school classes for all ages
10:15 a.m. Church school classes conclude
11:00 a.m. Enrichment activities for pre-schoolers two years of age and older
11:30 a.m. Kindergarten, first and second graders leave the worship service for enrichment activities
12:00 noon Fellowship and Coffee
12:00 p.m. Crisp Nursery closes
4:00 p.m. 7th and 8th grades, UMYF planning session in the Youth Room
Monday, Jan. 20
7:30 p.m. Children's Division workers meet in the church school annex
Tuesday, Jan. 21
7:30 p.m. Wesleyan Circle meets in Rooms 2, 3 and 4 of the Education Building
7:30 p.m. Caring Ministries meet in Room 6 of the Education Building
Wednesday, Jan. 22
9:30 a.m. Sarah Circle
1:00 p.m. Ruth Circle meets in the Crispin building
3:30 p.m. Praise Choir rehearses in the Social Center
7:30 p.m. Glory Choir rehearses in the Social Center
6:30 p.m. Rainbow Rangers
7:15 p.m. Tattlers
8:00 p.m. Chancel Choir

WATERLOO VILLAGE UNITED METHODIST
618 Washington St.
The Rev. Larry Goldsmith and
The Rev. David Goldsmith, Pastors
Every Sunday
10:00 a.m. Sunday school
11:15 a.m. Worship service
METHODIST HOME CHAPEL
Every Sunday
8:45 a.m. Worship service
Worship—
CHURCH OF JESUS CHRIST OF LATTER-DAY SAINTS
1200 Ever Rd.
Wayne L. Wenzel, president
Every Sunday
9:30 a.m. Sacrament
10:30 a.m. Sunday school
11:40 a.m. Priesthood

Non-Denominational—
CHELSEA CHRISTIAN FELLOWSHIP
327 W. Main
Erk Hansen, Pastor
Every Sunday
10:00 a.m. Learning from God's word
10:15 a.m. Morning worship, prayer, service, and Junior church
6:00 p.m. Bible instruction and fellowship
Every Monday
7:00 p.m. Faith, Hope and Love, women's ministry. Location to be announced
Every Second Tuesday
7:00 p.m. Royal Ranger Christian Scouting
Every Wednesday
7:00 p.m. Bible study and prayer for special needs
CHELSEA CHRISTIAN MEN'S FELLOWSHIP PRAYER BREAKFAST
(Chelsea Hospital Cafeteria)
Second Saturday Each Month—
8:00 a.m. Breakfast
8:30-10:00 a.m. Program

CHELSEA FULL GOSPEL
1142 Jackson Rd.
The Rev. Chuck Clemens, Pastor
Every Sunday
10:00 a.m. Sunday school
11:00 a.m. Morning worship
6:30 p.m. Evening worship
Every Wednesday
7:00 p.m. Mid-week prayer and Bible study
CHELSEA HOSPITAL MINISTRY
Every Sunday
10:00 a.m. Morning service, Chelsea Community Hospital Cafeteria
COVENANT
30 N. Freer Rd.
The Rev. Ron Smeene, Pastor
Every Sunday
9:00 a.m. Church school
10:30 a.m. Worship service, child care provided
IMMANUEL BIBLE
145 E. Summit St.
Guest speakers
Every Sunday
9:45 a.m. Sunday school, nursery provided
11:00 a.m. Morning worship, nursery provided
6:00 p.m. Evening worship
Every Wednesday
7:00 p.m. Family hour, prayer meeting and Bible study
MT HOPE BIBLE
12804 Trust Rd., Grass Lake
The Rev. Ken Bultorow, Pastor
Every Sunday
10:00 a.m. Sunday school
11:00 a.m. Morning worship
6:00 p.m. Evening service
Every Wednesday
7:00 p.m. Bible study
NORTH SHARON BIBLE
Sylvan and Washenaw Rds.
The Rev. Timothy E. Booth, Pastor
Every Sunday
10:00 a.m. Sunday school
11:00 a.m. Worship service
6:00 p.m. Senior High Youth meeting
Youth choir
7:00 p.m. Evening worship service; nursery available. All services interpreted for the deaf
Every Wednesday
7:00 p.m. Bible study and prayer meeting, nursery available. Bus transportation available: 428-7222

Presbyterian—
FIRST UNITED PRESBYTERIAN
Unadilla
John Marvin, Pastor
Every Sunday
11:00 a.m. Worship service
MARGIE'S UPHOLSTERY
FREE ESTIMATES
• Large Selection of Materials
• Upholstery Supplies
• Repair Service
Pick-Up and Delivery Available
MARJORIE SMITH
Ph. 1 (517) 536-4230
Call Collect between 8 a.m. & 6 p.m. Monday thru Saturday
6243 Brooklyn Rd., Napoleon

Fatal Accidents Decline 29% in Washtenaw County

During the calendar year of 1985, 42 persons lost their lives on roadways in Washtenaw County. Comparing this figure to the 59 fatalities in 1984 shows a reduction of 29%.

The State of Michigan reports that a total of 1,510 persons died on Michigan roads in 1985 as compared to 1,562 in 1984. This is a 3% reduction of fatalities state-wide for 1985.

The Sheriff attributes this reduction to public awareness and participation in safer driving habits along with continuing strict enforcement of traffic laws including drunk driving and the sale of alcohol to minors.

Washtenaw county's "buckle-up" rate was a significant 74% when compared to the Michigan's over-all rate of 58% (Office of Highway Safety Survey 7/85). The Sheriff attributes this to an enlightened and concerned public supported by the successful efforts of our Health Department, MADD and SADD groups, Washtenaw County Drunk Driving Task Force, Washtenaw County Chapter of the American Red Cross, SAY Carseat Program, and the incentive plans of many local businesses and corporations. Washtenaw County Sheriff's Deputies made over 1,300 drunk driving arrests in 1985 and has undertaken enforcement of "off premise" licensed establishments. This new program was implemented to decrease the availability of alcohol to minors.

1985 was a successful year for decreasing traffic deaths, yet there is a continuing need for improvement in injury accidents, especially where alcohol is involved.

Remember when your mother warned you not to eat chocolate before dinner because it would spoil your appetite? She was right—all the fat and sugar in chocolate DOES tend to kill hunger. If you are on a diet, it's OK to allow yourself an occasional chocolate guide to help fill you up before dinner as long as it doesn't throw off your calorie count. (Of course, if you are a chocolate who can't stop with one, forget it.)

United Church of Christ—
BETHLEHEM EVANGELICAL AND REFORMED
Freedom Township
The Rev. Roman A. Rebeck, Pastor
Every Sunday
10:00 a.m. Worship service
7:00 p.m. Faith, Hope and Love, women's ministry. Location to be announced
Every Second Tuesday
7:00 p.m. Royal Ranger Christian Scouting
Every Wednesday
7:00 p.m. Bible study and prayer for special needs
CHELSEA CHRISTIAN MEN'S FELLOWSHIP PRAYER BREAKFAST
(Chelsea Hospital Cafeteria)
Second Saturday Each Month—
8:00 a.m. Breakfast
8:30-10:00 a.m. Program
CHELSEA FULL GOSPEL
1142 Jackson Rd.
The Rev. Chuck Clemens, Pastor
Every Sunday
10:00 a.m. Sunday school
11:00 a.m. Morning worship
6:30 p.m. Evening worship
Every Wednesday
7:00 p.m. Mid-week prayer and Bible study
CHELSEA HOSPITAL MINISTRY
Every Sunday
10:00 a.m. Morning service, Chelsea Community Hospital Cafeteria
COVENANT
30 N. Freer Rd.
The Rev. Ron Smeene, Pastor
Every Sunday
9:00 a.m. Church school
10:30 a.m. Worship service, child care provided
IMMANUEL BIBLE
145 E. Summit St.
Guest speakers
Every Sunday
9:45 a.m. Sunday school, nursery provided
11:00 a.m. Morning worship, nursery provided
6:00 p.m. Evening worship
Every Wednesday
7:00 p.m. Family hour, prayer meeting and Bible study
MT HOPE BIBLE
12804 Trust Rd., Grass Lake
The Rev. Ken Bultorow, Pastor
Every Sunday
10:00 a.m. Sunday school
11:00 a.m. Morning worship
6:00 p.m. Evening service
Every Wednesday
7:00 p.m. Bible study
NORTH SHARON BIBLE
Sylvan and Washenaw Rds.
The Rev. Timothy E. Booth, Pastor
Every Sunday
10:00 a.m. Sunday school
11:00 a.m. Worship service
6:00 p.m. Senior High Youth meeting
Youth choir
7:00 p.m. Evening worship service; nursery available. All services interpreted for the deaf
Every Wednesday
7:00 p.m. Bible study and prayer meeting, nursery available. Bus transportation available: 428-7222

ST. JOHN'S
Rogers Corners, Waters and Fletcher Rds.
The Rev. Theodore Wumler, Pastor
Every Sunday
10:30 a.m. Sunday school and worship service
First Sunday of every month—Communion
ST. PAUL
The Rev. Erwin R. Koch, Pastor
Wednesday, Jan. 15
6:30 p.m. Chancel Choir
7:30 p.m. Chancel Choir
Thursday, Jan. 16
12:00 noon Friendship Group potluck and program
Sunday, Jan. 19
9:00 a.m. Church school
10:30 a.m. Morning worship. Week of Prayer for Christian Unity. Pulpit exchange with North Lake United Methodist church, the Rev. Sandra Wilshire, speaker, Larry Flanagan, liturgist
10:30 a.m. Church school
6:30 p.m. 8th grade Confirmation
Tuesday, Jan. 21
12:00 noon Volunteer appreciation luncheon
7:30 p.m. Church Council at the parsonage, 760 N. Main St.

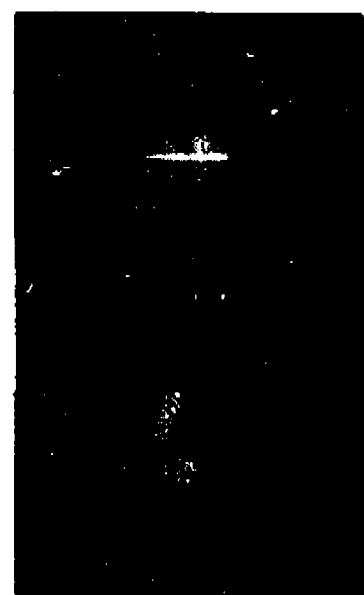

TERRENCE J. O'HAGAN Washtenaw Trial Lawyers Re-Elect O'Hagan President

Washtenaw Trial Lawyers Association has re-elected Terrence J. O'Hagan as president. O'Hagan is an Ann Arbor lawyer and Chelsea resident, former judicial chair of the Washtenaw Trial Lawyers Association and member of the American and Michigan Trial Lawyers Association.

Other officers elected were Clyde Rittschie, vice-president; Andrew S. Muth, secretary; and Jean L. King, treasurer.

The Association has also announced that its annual banquet will be held on March 26, at the Ann Arbor Inn. The keynote speaker will be the Honorable Dennis K. Archer, who was installed as Michigan Supreme Court Justice earlier this month.

Symphony Program Stated for Children To Meet Orchestra

Ann Arbor Symphony Orchestra will present an innovative musical experience designed to dramatically introduce young students to the orchestra, culminating in an actual trip through the instrumental sections as they perform.

This very special concert will be performed on Sunday, Jan. 19, at 2 and again at 3:30 p.m. in the gymnasium at Pioneer High School, Ann Arbor.

Although there is no admission charge, tickets for participating children are required due to the intimate nature of the experience, and are available through the Michigan Theater Box Office, weekdays 11-6, and by phone there at 668-6377. Tickets will not be available at the door.

Professor Robert Culver, a member of the faculty of the University of Michigan School of Music, will be the guest conductor of the Symphony for this performance. Internationally known as a string educator with innovative ideas and expertise, Prof. Culver conceived the concept for a Symphonic Safari.

This special educational children's concert is made possible through the generosity of Hudson's, Briarwood, and through funding from the Musician's Performance Trust Fund of the Recording Industries. The orchestra also receives continuing support from the City of Ann Arbor and the Michigan Council for the Arts, as well as local benefactors.

**Call
475-1371**

**To place your ad in
THE CHELSEA STANDARD**

RUSSELL'S KARPET KLEENING
CARPET & UPHOLSTERY
STEAM CLEANING
★ COMMERCIAL ★ RESIDENTIAL ★
Powerful Truck Mount Equipment
FLOOD & FIRE RESTORATION
SMOKE ODORS, PET ODORS
Call 995-9090 or 498-2070

Subscribe to The Chelsea Standard!

Chelsea Welding, Inc.

PORTABLE WELDING

475-2121 Farm Machine Repairs
Truck Bumpers
Custom Hitches
HELI-ARC

1190 Pierce Rd., Chelsea
8:30 AM - 5:12 PM

**DRAINS and SEWERS
CLEANED ELECTRICALLY**

PROMPT SERVICE

**SEPTIC TANKS—Cleaned, Installed, Repaired
DRAINFIELD & OTHER EXCAVATING**

• RESIDENTIAL • COMMERCIAL • INDUSTRIAL

BOLLINGER SANITATION SERVICE
PHONE (313) 475-2097

**Zenith's Z-148 PC
Offers You the Best
of Both Worlds...**

**A Fast, High
Performance
PC-Compatible
Personal Computer
at a Very Low Cost!**

VERY SPECIAL PRICE \$1,299⁰⁰

THROUGH JANUARY 31, 1986

REGULAR LIST PRICE \$2,138⁰⁰

INCLUDES:

- PFS WRITE W/spelling checker (#1 rated word processor)
- 256 K MEMORY (Expandable to 640K)
- 2-360K 5 1/4 Drives
- Monochrome Monitor
- MS DOS 2.1 Operating System

YOUR LOCAL AUTHORIZED

ZENITH data systems

SALES & SERVICE RESOURCE

SYSTEM → → → → → → → →

→ → DIRECTIONS (313) 475-9173

**A LOVING TRIBUTE TO BABIES LOST
1973 — JANUARY 23 — 1986**

19,577,500 Abortions
"for their angels see the face of God"

Let Our Voices Echo
Life For Everyone

a rose for Mary millie warner

Trim Your Waste!

The Lennox Conservator III gas furnace is actually a reduction plan for overweight heating bills. It's one of the easiest, most effective ways we know to trim your waste. Annual Fuel Utilization Efficiency is rated at 80%, much better than older, less efficient units that currently operate at only 65-69% efficiency. Conservator III can cut your losses in half!

Models are available in capacities from 60,000 to 100,000 Btu/hour. Don't wait. Call Today.

80% EFFICIENT

Completely wired and installed, the LENNOX G16 Q 4-100 CONSERVATOR III Gas Furnace with Electronic Pilot

***Price Starts \$1,697⁰⁰
As Low As**

CALL FOR FREE ESTIMATE

426-4776

gleason & raus co., inc.

SERVING WASHTENAW & LIVINGSTON COUNTY

ST. JOHN'S
Rogers Corners, Waters and Fletcher Rds.
The Rev. Theodore Wumler, Pastor
Every Sunday
10:30 a.m. Sunday school and worship service
First Sunday of every month—Communion
ST. PAUL
The Rev. Erwin R. Koch, Pastor
Wednesday, Jan. 15
6:30 p.m. Chancel Choir
7:30 p.m. Chancel Choir
Thursday, Jan. 16
12:00 noon Friendship Group potluck and program
Sunday, Jan. 19
9:00 a.m. Church school
10:30 a.m. Morning worship. Week of Prayer for Christian Unity. Pulpit exchange with North Lake United Methodist church, the Rev. Sandra Wilshire, speaker, Larry Flanagan, liturgist
10:30 a.m. Church school
6:30 p.m. 8th grade Confirmation
Tuesday, Jan. 21
12:00 noon Volunteer appreciation luncheon
7:30 p.m. Church Council at the parsonage, 760 N. Main St.

ST. JOHN'S
Rogers Corners, Waters and Fletcher Rds.
The Rev. Theodore Wumler, Pastor
Every Sunday
10:30 a.m. Sunday school and worship service
First Sunday of every month—Communion
ST. PAUL
The Rev. Erwin R. Koch, Pastor
Wednesday, Jan. 15
6:30 p.m. Chancel Choir
7:30 p.m. Chancel Choir
Thursday, Jan. 16
12:00 noon Friendship Group potluck and program
Sunday, Jan. 19
9:00 a.m. Church school
10:30 a.m. Morning worship. Week of Prayer for Christian Unity. Pulpit exchange with North Lake United Methodist church, the Rev. Sandra Wilshire, speaker, Larry Flanagan, liturgist
10:30 a.m. Church school
6:30 p.m. 8th grade Confirmation
Tuesday, Jan. 21
12:00 noon Volunteer appreciation luncheon
7:30 p.m. Church Council at the parsonage, 760 N. Main St.

ST. JOHN'S
Rogers Corners, Waters and Fletcher Rds.
The Rev. Theodore Wumler, Pastor
Every Sunday
10:30 a.m. Sunday school and worship service
First Sunday of every month—Communion
ST. PAUL
The Rev. Erwin R. Koch, Pastor
Wednesday, Jan. 15
6:30 p.m. Chancel Choir
7:30 p.m. Chancel Choir
Thursday, Jan. 16
12:00 noon Friendship Group potluck and program
Sunday, Jan. 19
9:00 a.m. Church school
10:30 a.m. Morning worship. Week of Prayer for Christian Unity. Pulpit exchange with North Lake United Methodist church, the Rev. Sandra Wilshire, speaker, Larry Flanagan, liturgist
10:30 a.m. Church school
6:30 p.m. 8th grade Confirmation
Tuesday, Jan. 21
12:00 noon Volunteer appreciation luncheon
7:30 p.m. Church Council at the parsonage, 760 N. Main St.

FEED FOR PROFIT

See us for feed needs!

Feed Formulas Tested, Proved To Get Results

Extra proteins, vitamins and minerals in proper balance, scientifically blended, make our feeds real profit producers for you.

Farmers' Supply Co.
Phone 475-1777

PAGE
DEADLINE:
NOON,
SATURDAY
Phone
475-1371

PUT IT IN THE WANT ADS FOR RESULTS

Just
Phone
475-1371

Automotive

Grohs Chevy

"Ride With A Winner!"
7120 Deater-Ann Arbor Rd.

7.9%

Fixed Rate On Selected Models In Stock CARS

1985 CORVETTE
Brake blue auto.
1985 MONTE CARLO SS
1984 OLDS Regency Brougham
4-dr.
1983 CELEBRITY 2-dr.
1982 CAMARO
V-6 auto, loaded.
1982 CAVALIER Hatchback
39,000 miles.
1982 TOYOTA CELICA GT
1981 DODGE ARIES Station Wagon.
1981 CHEVETTE
4-dr. automatic.
1980 VW JETTA 2-dr.
1978 CAPRICE
Loaded.

Come by and see our
THRIFT LOT of Cars
& Trucks under \$2,500

TRUCKS

1984 FORD F100
1982 FORD 1/2-ton 4x4
With plow.
1980 GMC 1/2-ton Automatic
1980 FORD 4x4
With plow.
1978 CHEVY work van.
1978 CHEVY 4x4
With plow.

LARGE SELECTION OF
NEW 4x4 TRUCKS

DEXTER - 426-4677

Open daily 9 a.m. to 6 p.m.
Mon & Wed. 9 a.m. to 8 p.m.
Saturdays until 1 p.m.

1983 5-10 CHEV PICK-UP -
Automatic with overdrive, power
steering, power brakes, Astro top.
Actual mileage 7,540. Like new. Ph.
475-8735.

AUTO PARTS - Four tires (2) 17-15
like new. 2 others are fair. 3 steel
rims for 1982/1972 Chevrolet 1/2-ton
pick-up. \$100 takes all. May be seen
at Chelsea Hardware Garden St.
Saw Annex, 120 S. Main, Ph.
475-1121.

1978 CHEVROLET CAPRICE 4-door,
power brakes, power steering,
AM/FM 8-track, air, winterized,
good tires, everything works. Asking
\$995. Make offer. Days 475-9149,
nights 475-3341.

83 ESCORT - 2-dr. with auto.,
power steering, power brakes.
41,000 miles. \$3,600. Ph. 475-8509
after 4 p.m. on week days.

81 DODGE 024 2.2 liter 4-speed.
Good condition. \$1,695. Ph.
475-8739.

STEEL WHEEL RIMS 4 for \$20.
Call 663-8228 after 5 p.m.
G.M. 12-volt differential \$75. Call
663-8228 after 5 p.m.

BODY SHOP

COMPLETE FULL TIME
Estimates Available

PALMER FORD

222 S. Main 475-1301

LET US SELL YOUR CAR! - We can
save you the trouble of selling your
car. Call Don Poppenger at Wash-
ington County Auto Finders. (Palmer
Motor Sales) 475-3650.

Standard Want Ads
Get Quick Results!

Classified Ad Order Blank

Mail Your Copy to The Chelsea Standard
300 N. Main St., Chelsea, Mich. 48118

Name _____
Address _____
City _____

Ad is to appear week of _____ number of weeks _____

in ☐ The Chelsea Standard \$ _____

and or ☐ The Dexter Leader \$ _____

☐ Charge Ad

Total Enclosed \$ _____

Please run ad under the following Classification _____

(Please type your ad copy to avoid errors)

Ad Rates: 10 words or less \$1.00 (paid in advance). Over
10 words, 7¢ per word.

Complete group of figures for phone number and address, each count
as 1 word. Each abbreviation counts as 1 word. You don't save
money by abbreviating and you make your ad harder to read.

The Chelsea Standard
Phone (313) 475-1371

Motorcycles

YAMAHA 225 DX-1985 - 3 wheeler
\$1,200 firm. 663-6550.

Farm & Garden

QUALITY 1st and 2nd cutting
hay and straw. Delivery available.
Ph. 475-1500.

Recreation Equip

14-FT. ALUMINUM fishing boat with
5 h.p. Johnson motor, trailer and
oar. Worth \$600 in spring, will sell
for \$500 this winter. Call 475-9169
days. 475-3341 evenings.

GRANDSON SPECIAL - 3 snow-
mobiles, 2 run good. 1 for parts.
\$230 lot. Ph. 475-2258.

For Sale

FIREWOOD - Seasoned hardwood.
Call 475-7998 after 7 p.m.

MAGNAVOX AM/FM stereo, tape
and record player console. Ph.
475-8115.

WASHER - Whirlpool, good condi-
tion. delivery and hook up free.
\$175. (313) 977-0143.

GE 30" electric stove, white, very
good condition. \$100. GE heavy-
duty clothes dryer, white. \$75. Ph.
475-9229 after 6 p.m.

DINETTE TABLE - Grey Formica and
4 chairs. \$50. Call 663-8228 after 5
p.m.

FM STEREO-TUNER for any 8-track
player. \$15. Audiovox tape deck
lock mount, never used. \$10. Car
radio, Delco AM-8 track player. \$25.
Call 663-8228 after 5 p.m.

G.M. 12-volt differential \$75. Call
663-8228 after 5 p.m.

FIREWOOD

Mixed hard and seasoned
cut and split
16 to 18 wood
2 cord minimum. \$45 picked up
or will deliver.

KLINK EXCAVATING

475-7631

DRILL PRESS Shop Smith works
2nd. Ph. 662-1771

COIN OPERATED

PINBALL & VIDEO

GAMES

FOR HOME USE

Call

662-1771

Garage Sales

TOYS - Baby and toddler same
clothes, girl's size 6-7 1/2, boy's
size 12 mos. 24 mos., a few adult
clothes sizes 8-12. shelves, standing
metal and wood. 426-3822.

Real Estate

McKERNAN

REALTY, Inc.

BUILDING SITES

3 ACRES, pine trees, close to
I-94. \$13,500.

2 ACRES, 1/2 mile from Village limits,
perked. \$13,500.

10 ACRES on blacktop, ood, 1/2 miles
to I-94. \$19,000.

12 ACRES on blacktop, with 2
building sites. \$25,000.

10+ ACRES 3 1/2 miles east of
Chelsea. Perked & surveyed.
\$28,000.

Mark McKernan

475-8424

REALTOR

Real Estate

Real Estate One

995-1616

For more information DAYS or EVENINGS
Contact

Nelly Cobb, REALTOR

475-7236

3-BEDROOM HOME in desirable
neighborhood. Full basement,
2 1/2-car attached garage. Good land
contract terms. \$58,000.

PLEASANT LAKE ACCESS - Great
2-bedroom starter or retirement
home on extra large lot, garage,
heat, greenhouse, new bath.
\$44,900.

THE PERFECT PLACE to start. Com-
fortable 2-bedroom home, hardwood
floors, fireplace, nice kitchen with
breakfast nook, formal dining and
full basement. \$44,000.

SUGAR LOAF LAKE ACCESS - 1,600
sq. ft. 4-bedroom, 2-bath, bi-level,
with 2-car attached garage. Situated
on a lovely wooded country setting.
\$64,900.

FINE OLD HOME in village of
Chelsea, 3 bedrooms, 2 baths, formal
dining, 1st fl. beam-garage with full
second floor on extra lg. lot. \$89,500.

BEAUTIFUL 2,700 sq. ft. brick ranch
with walk-out basement on 10 acres.
3 bedrooms, 3 baths, full basement,
panoramic hilltop view, many
premium extras. Possible land con-
tract terms. \$104,500.

LOCATED JUST SOUTH of Chelsea,
beautiful brick ranch on 13-acre
wooded site. Spacious kitchen,
stove, fireplace, 3 bedrooms, 2
baths, 2 1/2-car garage. \$120,000.

3.81 ACRES, McKinley Heights.
\$25,000 cash. Call 475-3329 after
6 p.m.

CHELSEA SCHOOLS - 3-plus bed-
rooms, 1 1/2 baths, country kitchen,
partially furnished, walk-out base-
ment, 2-car garage. \$89,500. \$33

SALE REDUCED! 80-acre farm with
12 wooded acres, 4 bedrooms, full
brick fireplace in living room,
2 1/2-car garage, garage, front on
two roads. IMPECCABLE. Now
priced to sell at \$165,000.

CITY HOUSE IN COUNTRY SETTING!
Call to see this 1,600 sq. ft. home
with an added extra-large family
room in Manchester. Home is on 1.27
acres and 2 more adjacent lots are
available. 3 bedrooms, 1 1/2 baths.
New furnace. Walk-out lower level
to patio. \$65,000.

MOTIVATED SELLER! LEASE
PURCHASE available on this 3-bed-
room, 2 1/2 bath country ranch home
on 10 acres. Full basement, wood-
burner insert in fireplace. 2 1/2-car at-
tached garage.

BOUVIER PUPPIES - AKC. Shots,
ears and tails. Champion blood
line. Loving pets, excellent blood
dogs. Born 12-6-85. Ph. 428-9338.

HORSE FOR SALE - Thoroughbred
Trakehner, age 10 years; dress-
age, eventing, hunter, jumper.
\$1,500. Ph. 663-5375.

SPAY/NEUTER CLINIC of the Huron
Valley Humane Society. Ph. (313)
662-4365 10 a.m. to 4 p.m.

Animals & Pets

Beagles lost - Male and female,
black and white, lost in State area
near Manchester. Ph. collect (313)
665-2748.

FOUND - One animal strayed to
farm. Can reclaim by identifying
and paid restitution. 475-2978.

Lost & Found

Beagles lost - Male and female,
black and white, lost in State area
near Manchester. Ph. collect (313)
665-2748.

FOUND - One animal strayed to
farm. Can reclaim by identifying
and paid restitution. 475-2978.

Sub Teachers

Sub Bus Drivers

Sub Custodians

Need immediately.

Contact superintendent's office Man-
chester Comm. Schools 428-7300.

Thornton

REALTOR®

475-9193

ENJOY SMALL TOWN living on this 2.7 acres in Grass
Lake Village, 3-bedroom well maintained older home,
full basement, 2-car garage, 30 minutes from Ann
Arbor. Owner anxious. \$52,000.

VICTORIAN HOME in Chelsea schools setting on 10
acres, including dining room to seat 12, and five
bedrooms, beautiful woodwork, has been restored
plus new roof and Duraflame furnace. \$94,000.

THE BEST OF THE OLD AND THE NEW! A vintage
Chelsea Village home with up-to-date features in-
cluding newer kitchen, bath, and wrap-around deck.
Excellent assumption terms. \$59,900.

COZY COUNTRY HOME on 2 acres! Super for first
home buyers, 3 bedrooms, hardwood floors,
woodstove and small barn. Stockbridge schools. Land
contract terms. \$35,000.

ENJOY THE COUNTRY SETTING in this comfortable
family home featuring 3 large bedrooms, 2 baths,
fireplace, country kitchen and heated attached
garage. \$72,900.

Halton Lancaster 475-1198
London Ramsay 475-8133
C. Dean Carmony 517-522-5280
Gary Thornton 475-1012

Help Wanted

BAKERS - Male or female, for
household goods. Experience
helpful with team. Complete company
benefits. For details or appointment
call 426-3965.

QUALITY Control

Inspector

This is an entry level position the
qualified applicants should be able to
use inspection gauges and be
familiar with automotive standards.
Knowledge of SPC is preferred. Salary
and full company benefits. Send
resume to:
The Chelsea Standard
Box 11, 24
Chelsea, MI 48118

SECRETARY

Fast growing, national lawn care
company seeks hard working,
preferably experienced secretary, to
join our team.

Good phone and people skills a
must. Great opportunity for im-
mediate advancement for just the
right applicant. Send resume and
salary required to:
P.O. Box 191
Saline, Mich. 48176
or Call 665-7707

NEED EXTRA MONEY?

National lawn care company seeks
ambitious self-motivated individual
to fill part-time sales position.
Excellent hourly wage and flexible
hours.
Sales experience preferred but not
needed.
Send resume to:
P.O. Box 191
Saline, Mich. 48176
or Call 665-7707

Child Care

LOVING AND DEPENDABLE person
needed to babysit in our home
Mon.-Tues. Weds. and Fri. from
7:15-5:15 for 4 year old and 4 month
old. Paid vacation and personal days.
References required. Own car
necessary. Call 995-9416 week-ends
or weekdays after 6 p.m.

THE COUNTRY CLUB

Child care in my Chelsea home.
Immediate openings for 18 months
and up. Reasonable rates, good
references. Ph. 475-3614.

BABY-SITTER WANTED

in my Chelsea home. Immediate
openings for 18 months and up.
Reasonable rates, good references.
Ph. 475-3614.

MOTHER OF 2 will baby-sit

in my Chelsea home. Immediate
openings for 18 months and up.
Reasonable rates, good references.
Ph. 475-3614.

BABY-SITTER

Will lovingly care for
your child all ages. References
475-9062 or 475-7358.

Wanted

ELECTRIC STOVE and full size
refrigerator and springs. Ph.
475-9241.

NEED EXTRA CASH?

Cash paid for
bicycles, 1 1/2, 5 or 10 speeds.
Bring them in now. Student Bike
Shop, 607 S. Forest at S. University,
Ann Arbor. 662-6986.

WANTED

Walnut and Oak Timber.
Call (616) 642-6023 or write Frank
Risher 6433 Jackson Rd., Saranac, MI
49881.

Wanted to Rent

COUPLE NEEDS HOME to rent. Sold
home of 20 years, excellent
references. Occupancy by March 1st
or before. Country home OK. Ph.
475-1467 or 475-9563.

For Rent

RENTAL - Crooked Lake, married
couple preferred. References re-
quired. Ph. 475-2018.

FOR RENT

Commercially zoned,
approximately 600 sq. ft. ideal for
office or retail use, on busy Chelsea
intersection. Call (517) 522-4473.

APARTMENT FOR RENT

in Chelsea -
heat and water included. Phone
475-8483 after 6 p.m. week days,
anytime week-ends.

FURNISHED living room and bedroom

in lower level. Call 475-7262.

Help Wanted

The Ann Arbor Inn

is now hiring

—Maids
—Housemen
—Day Staff
—Day Waitstaff
—Line Cooks
—Night Auditor

Please apply in person
at
100 S. Fourth Ave.
Ann Arbor

SECRETARY

Fast growing, national lawn care
company seeks hard working,
preferably experienced secretary, to
join our team.

Good phone and people skills a
must. Great opportunity for im-
mediate advancement for just the
right applicant. Send resume and
salary required to:
P.O. Box 191
Saline, Mich. 48176
or Call 665-7707

NEED EXTRA MONEY?

National lawn care company seeks
ambitious self-motivated individual
to fill part-time sales position.
Excellent hourly wage and flexible
hours.
Sales experience preferred but not
needed.
Send resume to:
P.O. Box 191
Saline, Mich. 48176
or Call 665-7707

Child Care

LOVING AND DEPENDABLE person
needed to babysit in our home
Mon.-Tues. Weds. and Fri. from
7:15-5:15 for 4 year old and 4 month
old. Paid vacation and personal days.
References required. Own car
necessary. Call 995-9416 week-ends
or weekdays after 6 p.m.

THE COUNTRY CLUB - Child care
in my Chelsea home. Immediate
openings for 18 months and up.
Reasonable rates, good references.
Ph. 475-3614.

BABY-SITTER WANTED in my Chelsea
home. Immediate openings for 18 months
and up. Reasonable rates, good
references. Ph. 475-3614.

MOTHER OF 2 will baby-sit
in my Chelsea home. Immediate
openings for 18 months and up.
Reasonable rates, good references.
Ph. 475-3614.

BABY-SITTER Will lovingly care for
your child all ages. References
475-9062 or 475-7358.

Wanted

ELECTRIC STOVE and full size
refrigerator and springs. Ph.
475-9241.

NEED EXTRA CASH? Cash paid for
bicycles, 1 1/2, 5 or 10 speeds.
Bring them in now. Student Bike
Shop, 607 S. Forest at S. University,
Ann Arbor. 662-6986.

WANTED - Walnut and Oak Timber.
Call (616) 642-6023 or write Frank
Risher 6433 Jackson Rd., Saranac, MI
49881.

COUPLE NEEDS HOME to rent. Sold
home of 20 years, excellent
references. Occupancy by March 1st
or before. Country home OK. Ph.
475-1467 or 475-9563.

For Rent

RENTAL - Crooked Lake, married
couple preferred. References re-
quired. Ph. 475-2018.

FOR RENT - Commercially zoned,
approximately 600 sq. ft. ideal for
office or retail use, on busy Chelsea
intersection. Call (517) 522-4473.

APARTMENT FOR RENT in Chelsea -
heat and water included. Phone
475-8483 after 6 p.m. week days,
anytime week-ends.

FURNISHED living room and bedroom
in lower level. Call 475-7262.

Sub Teachers

Sub Bus Drivers

Sub Custodians

LITTLE WANT ADS! BIG PLUSES FOR BIG RESULTS!

Washtenaw County's Busy Marketplace . . . Quick, Economical Results . . . Give 'em a try!

Bus. Services 14

Excavating

SAND GRAVEL

KLINK EXCAVATING

Bulldozer Backhoe
Road Work Basements
Trucking Crane Work
Top Soil Demolition
Drainfield Septic Tank
Trenching, 5' up
Industrial, Residential, Commercial
CALL 475-7631

LITTLE WACK EXCAVATING

Licensed & Insured. Basements,
Drainfields, Digging, Bulldozing,
Trenching, Black Dirt, Sand, Gravel,
Paul Wackenhut, (313) 538-8025, 23rd

Landscaping/Outdoor Mount

SNOW PLOWING - Private drive-
ways and commercial lots.
475-1080.

Repairs/Improvements

FOSTER'S

SMALL ENGINE REPAIR

225, Tech. Kohler, parts stocked.
Repair all makes lawnmowers, chain
saws, rototillers, snow throwers.
Blades sharpened. Reasonable rates.
Ph. 475-2623.

COMPLETE SMALL ENGINE SERVICE

Lawn mowers, tillers, garden
edgers, chain saws and snow
throwers. Chains sharpened. Chelsea
Hardware Garden & Saw Shop.
475-1121.

Window Screens

Repaired

Reasonable rates.

Chelsea Hardware

1105 Main Ph. 475-1121

Bus Opportunity 16

OWN YOUR OWN Jean-Sports-wear

Ladies Apparel children's, large
size combination store, parties,
monthly accessories. Jordache
Chic Lee, Levi E 2 Street, Iced
Springs, Tammy, Calvin Klein, Sergio
Valente, Evan Picone, Liz Claiborne.
Members Only Gasoline Healthies
over 1,000 others \$13,300 to \$24,900
inventory, training, fixtures, grand
opening, etc. Can open 15 days. Mr.
Bing (404) 252-4489.

Card of Thanks 17

CARD OF THANKS

The family of Frank Pototzki
would like to thank our friends
and neighbors for the many acts
of kindness, prayers, flowers,
food and other contributions dur-
ing our recent loss. We thank also
Dr. Yarows and his office staff,
the I.C.U. staff of Chelsea Com-
munity Hospital and John and
Gloria Mitchell. A special thanks
is extended to the Senior Citizens
of Chelsea and the Kitchen Band,
for friendship and support when
it was needed. Frank's years in
Chelsea were enriched by all of
you.

Gertrude Pototzki
John and Carol Strahler.

CARD OF THANKS

To the "Anonymous Santa,"
once again, many thanks.
The Bell Family

Card of Thanks 17

THANK YOU

I should like to thank all the
people who sent cards, gifts, food,
furnished transportation, and
helped me in any way during my
recent illness and hospitalization.
A special "Thank You" to the
Rev. Donald Wooman, and the
doctors and nurses at Chelsea
Hospital for all their help.
Nine Lehmans.

CARD OF THANKS

North Lake Co-Op Pre-School
would like to thank the following
businesses for their contributions
to our Christmas Dance and Re-
ception: Heartbeat, Chelsea Cleaners,
Heydau's, Systems Directions,
Chelsea Lanes, Vogel's &
Fosters, Garnett's, Dale Fisher,
Dayspring Gifts, Winans
Jewelry, Lease-A-Liner, Inc.,
Richardson Automotive Supply,
McDonald's.

CARD OF THANKS

We wish to thank special
friends and neighbors for the food
and flowers and comforting ex-
pressions of sympathy and
thoughtfulness during our recent
bereavement. Our appreciation
to the Rev. Fr. Philip Dupuis and
Deacon Richard Casar, mem-
bers of the Chelsea Fire Depart-
ment Rescue Squad and VFW
and American Legion; to Gloria
and John Mitchell who were very
very helpful and to all those who
helped in any way during the loss
of our loved one, Louis Otto.
The Otto Family.

Legal Notice 19

NOTICE OF MORTGAGE SALE

Default having been made in the terms
and conditions of a certain mortgage
made by CHARLES M. RAYMOND, his wife,
ETHEL E. RAYMOND, his wife, to
HOLAND & COMPANY, dated September 15, 1979
and recorded in the County of Washtenaw
County, Michigan, and assigned by said
mortgage to Columbia Federal Sav-
ings and Loan Association, a/C/a: Bank
Western Federal Savings Bank, a Columbia
corporation, by assigned dated February
3, 1986, and recorded February 12, 1986, in
Liber 1329 Page 61, Washtenaw County
Records, on which mortgage there is claim-
ed to be due at the date thereof for principal
and interest the sum of \$88,750.00.

Said power of sale contained in said
mortgage and pursuant to the statute in such
case provided, notice is hereby given that on
the 15th day of February, 1986, at 10:00
o'clock a.m., local time, said mortgage will
be foreclosed by a sale at public auction to
the highest bidder at the west entrance to the
Washtenaw County Building in the City of
Ann Arbor, Washtenaw County, Michigan,
that being the place where the Circuit Court
of said County is held, of the premises
described in said mortgage, or so much as
may be necessary to pay the amount due
with interest at 15% per annum and all
legal costs and charges.

Said premises are located in the Township
of Webster, Washtenaw County, Michigan,
and are described as:

Commencing N 1/4 corner of Sec. 32, T15,
R5E, thence S 2 1/2° 45' 30" W, 1432.78 ft. along
the N and S 1/4 line of said Sec. 32, thence N 88°
04' 55" W, 386.0 ft. to point of beginning,
thence S 84° 10' W 34.57 ft. thence N 88° 04'
55" W 238.65 ft. thence N 2° 43' 30" E 192.14 ft.
thence S 88° 4' 55" E 312.94 ft. thence S 2° 43'
30" W 152.74 ft. to point of beginning, being a
part of the NW 1/4, Sec. 32.

The redemption period is six months from
the time of sale.

Dated: January 3, 1986

BANK WESTERN FEDERAL
SAVINGS BANK,

a Columbia corporation

Assignee

LEITHAUSER and LEITHAUSER, P.C.

16001 E. 8 Mile Rd., Suite 215

East Detroit, MI 48021-3385

771-6010

Attorneys for Assignee

Jan. 13-23-29-Feb. 5-12

Legal Notice 19

MORTGAGE SALE

Default having been made in the terms
and conditions of a certain mortgage made
by PRADIEP LAJLI, a married man, to
Great Lakes Federal Savings and Loan
Association, a corporation organized under
the Home Owners' Loan Act of 1933, of the
United States of America, an amended
Mortgage, dated the 27th day of February,
1981, and recorded in the office of the Reg-
istrar of Deeds for the County of Washtenaw,
State of Michigan, on the 13th day of
March, 1981, in Liber 1788 of Washtenaw
County Records, and assigned by said mort-
gage to the County of Washtenaw, on which mort-
gage there is claimed to be due, at the date of
this notice, for principal and interest, the
sum of Forty One Thousand Nine Hundred
Thirty Five and 69/100 (\$41,935.69) Dollars
Plus in Arrears Default in the sum of Five
Hundred Thirty One and 82/100 (\$531.82)
Dollars.

And no suit or proceedings at law or in
equity having been instituted to recover the
debt secured by said mortgage or any part
thereof.

Now, therefore, by virtue of the power of
sale contained in said mortgage and pur-
suant to the statute of the State of Michigan
in such case made and provided, notice is
hereby given that on the 15th day of
February, 1986, at 10:00 o'clock in the fore-
noon, Local Time, said mortgage will be
foreclosed by a sale at public auction to the
highest bidder, at the Harlan Street Lobby en-
trance to the Washtenaw County Courthouse
in the City of Ann Arbor, Washtenaw County,
Michigan, that being the building where the
Circuit Court of the County of Washtenaw is
held, of the premises described in said
mortgage, or so much thereof as may be nec-
essary to pay the amount due, as aforesaid,
on said mortgage, with the interest thereon
at Eleven and 25/100 (11.25%) per cent
per annum and all legal costs, charges and
expenses, including the attorney fees al-
lowed by law, and also any sum or sums which
may be paid by the undersigned, necessary
to protect its interest in the premises. Said
premises are situated in the City of Ann Ar-
bor, County of Washtenaw, State of Michigan
and described as:

Situated in the City of Ann Arbor, Lot 183,
Huron Highlands, as recorded in Liber 15 of
Plats, Pages 34 and 35, Washtenaw County
Records. Subject to easements and restric-
tions of record.

During the six (6) months immediately fol-
lowing the sale, the property may be re-
deemed.

Dated at Ann Arbor, Michigan, December
16, 1985.

GREAT LAKES FEDERAL SAVINGS
AND LOAN ASSOCIATION

Mortgage

Eileen M. Kerr P2804

LEGAL DEPARTMENT

Great Lakes Federal Savings Building

401 East Liberty Street, P.O. Box 888

Ann Arbor, Michigan 48107

713-780-6286

Jan. 8-15-23-29

Legal Notice 19

MORTGAGE SALE

Default having been made in the terms
and conditions of a certain mortgage made
by BENNIE J. TUCKER, III, a single person,
Mortgagee, to Standard Federal Savings and
Loan Association, now known as Standard Federal Bank, a savings
bank of Troy, Oklahoma County, Oklahoma,
Mortgagee, dated November 14, 1980, and re-
corded in the office of the Registrar of Deeds
for the County of Washtenaw and State of
Michigan, on November 23, 1980, in Liber
1788, on Page 254 of Washtenaw County
Records, on which mortgage there is claim-
ed to be due, at the date of this notice, for
principal and interest, the sum of Fifty-
Eight Thousand Eight Hundred Fifty and
20/100 Dollars (\$58,850.20).

And no suit or proceedings at law or in
equity having been instituted to recover the
debt secured by said mortgage or any part
thereof.

Now, therefore, by virtue of the power of
sale contained in said mortgage, and pur-
suant to the statute of the State of Michi-
gan in such case made and provided, notice
is hereby given that on Thursday,
February 28, 1986, at 10:00 o'clock a.m., local
time, said mortgage will be foreclosed by a
sale at public auction, to the highest bidder,
at the west entrance to the Washtenaw County
Courthouse in the City of Ann Arbor, Washtenaw
County, Michigan (that being the building
where the Circuit Court of the County of
Washtenaw is held), of the premises describ-
ed in said mortgage, or so much thereof as
may be necessary to pay the amount due, as
aforesaid, on said mortgage, with the inter-
est thereon at Eleven and One-Half per cent
(11.5%) per annum and all legal costs,
charges and expenses, including the attor-
ney fees allowed by law, and also any sum or
sums which may be paid by the undersigned,
necessary to protect its interest in the pre-
mises, which said premises are described as
follows:

All that certain piece or parcel of land
situate in the Township of Ypsilanti in the
County of Washtenaw, State of Michigan,
and described as follows:

Lot One Hundred Twenty-Six (126),
SHARON ECKRICH SUBDIVISION NO. 1,
as recorded in Liber 26 of Plats, Page 51
through 52, Washtenaw County Records.

During the six months immediately fol-
lowing the sale, the property may be re-
deemed.

Dated at Troy, Michigan, December 2,
1985.

STANDARD FEDERAL BANK,

a savings bank Mortgage

RONALD J. PALMER

Attorney for Mortgagee

500 West Big Beaver Road

Troy, Michigan 48068

Jan. 15-23-29-Feb. 5-12

Dexter Township

Board Proceedings

Regular Meeting of the

Dexter Township Board

Date: Jan. 7, 1986, 7:30 p.m.

Place: Dexter Township Hall

Present: Jim Drolet, William

Eisenbeiser, Doug Smith, Earl Dolet-

zky.

Meeting called to order by Super-

visor Drolet.

Agenda approved.

Moved by Doletzky, supported by

Smith, to approve the minutes of the

Dec. 17, 1985 meeting. Carried.

Treasurer's Report—Deputy

Treasurer Gail Drolet reported the

Township can no longer keep in-

terest earned on taxes collected.

Moved by Eisenbeiser, supported

by Smith to buy \$500.00 postage and

write a check to the Dexter Post-

master in the amount of \$500.00.

Moved by Doletzky, supported by

Smith, to adjourn the meeting. Car-

ried.

Meeting adjourned.

Respectfully submitted,

William Eisenbeiser,

Dexter Township Clerk.

Sylvan Township

Board Proceedings

Sylvan Township Board

Regular Meeting, Jan. 7, 1986

7 p.m. Sylvan Township Hall

Board members present:

Supervisor Schoenberg, Treasur-

er Pearsall, Clerk Harris,

Trustee Carruthers and Trustee

Lesser.

Minutes of the Dec. meeting

read and approved.

Bills presented by Clerk. Mo-

tion carried that bills be paid.

Road Improvement Plan of a

private road drawn up by

Washtenaw County Road Com-

mission, presented by Gary and

Phyllis Montagne was accepted

by the Sylvan Township Board.

Farmland Agreement approved

for Calvin and Lois Clark.

Zoning petition denied for

David Clark.

Resolution adopted for renova-

tion of the Court Building in

Chelsea and resolution to support

the National Register of Historic

places designation.

Resolution adopted to accept

request for grant for restoration

of District Court building.

Sheriff's report received and

filed.

Meeting adjourned.

Mary M. Harris, Clerk.

Chelsea Village Council Proceedings

Palmer

(Continued from page nine)

January 7, 1986

Regular Session.

The meeting was called to

order at 7:30 p.m. by President

Satterthwaite.

Present: Satterthwaite,

Clark Rosenkreter, Village

Manager Weber and Assistant

Village Manager Fahrner.

Trustees Present: Steele,

Radloff, Finch and Kanten.

Trustees Absent: Fuiks and

Merkel.

Others Present: Zoning Inspec-

tor Harrok, Dennis Petsch, Skip

Wheeler, Charles Ritter, Fire

Chief Hankerd, Kathleen Chap-

man, Brian Hamilton, Scott

Schalow, Steve Jaskot, William

Paul, Ronald Hubbell, Keith

O'Neil, Jerry Kenney, Donald

Keim, Rick Usian from Motorola,

Police Chief McDougall, Charles

Eder and Eleanor DeLisha.

Motion by Finch, supported by

Radloff, to approve the minutes

of the regular meeting of

December 17, 1985 as submitted.

Roll call: Ayes all. Motion car-

ried.

Police Chief McDougall sub-

mitted the Police Department

Report for the month of

December 1985 and the 1985 Year-

ly Police Department Report.

Motion by Radloff, supported

by Kanten, to authorize Fire

Chief Hankerd to dispose of the

department's obsolete radios.

Roll call: Ayes all. Motion car-

ried.

Bids for a new fire rescue truck

were read aloud. Fire Chief

Hankerd was instructed to ex-

amine the bids and report his

recommendation to the Council

at the next meeting.

Zoning Inspector Harrok

discussed zoning matters.

Council granted Zoning Inspec-

tor Harrok the authorization to

proceed with court action against

Village Motor Sales.

Council granted Dorothy Mont-

gomery permission to hold

Garden Club meetings in the

council room the last Tuesday of

each month from 10:00 a.m. to

2:30 p.m.

Ask MESC

PUBLIC INFORMATION SERVICES DIVISION

7710 WOODWARD AVE. DETROIT, MICH. 48202 (313) 876-5488

QUESTION: I filed a claim for unemployment benefits but was denied because I only had nine credit weeks but earnings of over \$2,500. To qualify for benefits, you need 20 credit weeks which require minimum earnings of \$2,010. How come I can't qualify with earnings of \$2,500 even though I only had nine credit weeks?

ANSWER: Several years ago, the Michigan legislature did approve a means for individuals to qualify for unemployment benefits if they have less than the required 20 credit weeks.

A credit week, by the way, is a week in which you worked and had earnings of 30 times or more of the state's current minimum wage (\$3.35 x 30 = \$100.50).

According to state law, you can qualify with only 14 credit weeks during the 52-week base period preceding your application for benefits. However, you must also have earned wages in excess of 20 times the state average weekly wage.

Currently, the average weekly

wage in Michigan is \$397.48. Consequently, your earnings must amount to over \$7,949.60 (20 x \$397.48) in order to qualify for unemployment benefits under this alternative qualifying method.

Unfortunately, neither your earnings nor your number of credit weeks will allow you to qualify for jobless benefits under Michigan law.

If you have a question for MESC, send it to "Ask MESC," 7310 Woodward, Room 506, Detroit 48202. Unfortunately, it is not possible to answer or acknowledge each letter. We do, however, read them all and print those of most general interest.

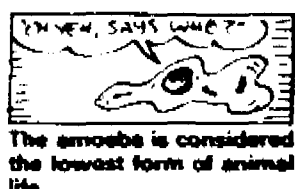

The amoeba is considered the lowest form of animal life.

NOTICE OF SPECIAL MEETING

Notice is hereby given that the Chelsea Village Council will hold a Special Meeting at 7:30 P.M., Thursday, January 16, 1986 in the Council Room of the Municipal Building to consider methods to finance the design and construction of improvements to the Chelsea Wastewater Treatment Plant and to take up what other matters may come before the Council.

VILLAGE OF CHELSEA

Evelyn Rosentreter, Clerk

NOTICE OF REGULAR SCHEDULED VILLAGE COUNCIL MEETINGS

Notice is hereby given that the Regular Meetings of the Chelsea Village Council will be held on the first and third Tuesday of each and every month of 1986 at 7:30 o'clock P.M. local time.

VILLAGE OF CHELSEA

Evelyn Rosentreter, Village Clerk

OFFICIAL NOTICE

Regular Meeting of the DEXTER TOWNSHIP BOARD

Will Be Held

TUESDAY, JAN. 21, 1986 — 7:30 p.m.

at DEXTER TOWNSHIP HALL

6860 Dexter-Pinchney Rd., Dexter, Mich.

DISCUSSION ITEM:

Paul Guenther Farm Land Agreement

WILLIAM EISENBEISER
Dexter Township Clerk

VILLAGE OF CHELSEA FILING OF NOMINATION PETITIONS

TO THE QUALIFIED ELECTORS OF THE VILLAGE OF CHELSEA, COUNTY OF WASHTENAW, STATE OF MICHIGAN:

NOTICE IS HEREBY GIVEN, that persons desiring to qualify for any elective office shall file a petition therefore with the Village Clerk signed by not less than fifteen (15) nor more than fifty (50) registered voters of the Village not later than 4:00 P.M. on February 3, 1986, which is the fifth (5th) Monday prior to the March 10, 1986 non-partisan Regular General Village Election. Official blank petitions in substantially the same form as required by State Law for State and County officers, except for reference to party, shall be prepared. All nomination petitions shall have entered thereon in ink the name of the person desiring to become a candidate for office in the Village, or the person in whose behalf the petition is to be circulated, and the name of the office for which he/she is a candidate. No person shall sign his/her name to a greater number of petitions for any one (1) office than there will be persons elected to said office.

THE VILLAGE CLERK SHALL ACCEPT PETITIONS, THEREBY NOMINATING CANDIDATES FOR THE FOLLOWING OFFICES, VIZ:

One (1) Village President.....Two (2) Year Term
One (1) Village Treasurer.....Two (2) Year Term
Three (3) Village Trustees.....Two (2) Year Terms
Two (2) Library Board Trustees.....Three (3) Year Terms
One (1) Assessor.....Two (2) Year Term

OFFICIAL BLANK PETITIONS MAY BE OBTAINED AT THE VILLAGE OFFICES, 104 EAST MIDDLE STREET.

VILLAGE OF CHELSEA

Evelyn Rosentreter, Clerk



HE WAS IN SAN FRANCISCO YESTERDAY in 20-degree weather, but today he's aboard his first toboggan all set to start down the hill.

Masoud Yazdani, at the rear of the sliding craft, rode with friends Lisa and Dave Frame.



TO EACH HIS OWN SLIDING CRAFT and if you don't wear a hat, then ice crystals form in your hair. That's what happened to Troy Otto

while he was sledding on a Sunday near Chelsea. "Saw was fun, though," he called.

Plan Garden Now While Snow Flies

(Continued from page eight)

translate that into number of seed packets or plants to buy. For guidelines in this and other garden planning decisions, ask your county Co-operative Extension Service agent for a copy of extension bulletin E-1769, "Planning a Vegetable Garden." It includes a chart of the quantity of seeds of various crops needed for 100 feet of row, and another chart giving planting times, weeks from seed to transplanting, days to maturity, days between flowering and harvest, planting depth, appropriate spacing and estimated production for nearly 50 vegetable crops.

The bulletin also offers tips on planting warm- and cool-season vegetables, storing leftover seeds and space-saving strategies such as successive planting. It's available for 50 cents from your county Co-operative Extension Service office or from the MSU Bulletin Office, P.O. Box 6640, East Lansing 48823-6640. A number of other gardening bulletins are available, too, on topics ranging from variety recommendations and soil to pest control and organic gardening. Most are free.



★ A Value Added Tax

For now, Americans have escaped a tax that is a familiar form of revenue collection in Europe, the value added tax. The U. S. House of Representatives turned down the new tax as a means to fund toxic waste clean-up. A value added tax or VAT is similar to a sales tax on goods and services, but it's levied on the value added during each stage of production or distribution.

The VAT proposed for Superfund would have amounted to a tax of .08 percent on sales of all manufactured products, with some exceptions. Instead, the House decided to increase existing taxes on petrochemical companies to pay the costs of the \$10 billion Superfund over five years.

The Senate bill for reauthorization of Superfund does contain a VAT, but the senate wisely instructed its conferees to ignore it when they go to conference with the House.

The VAT was opposed by the American Farm Bureau Federation as a hidden tax and one that would set a dangerous precedent. Indeed, some politicians' mouths water when they consider a VAT because it is hidden in the prices consumers pay and it has the potential to raise lots of money. A 10 percent VAT on goods and services would raise more than \$150 billion.



DAVE SMITH OPTED FOR THE FLEX-SLED during his trip to the sliding hill near Chelsea. It's a lot lighter to carry, but he warns, "You really have to hold it or the wind whips it away—and you sure feel every bump as you go down the hill."



READY TO TRY THE SILVER STREAK, Clarence DeLong was glad he wore insulated boots to the big hill at the sledding area. The wind was sharp and the temperature low, but the snow was great for carrying him downhill. He even has a spare sled in case someone else happens on the hill.



A gold hunter, Jimmy Angel, was the discoverer of the highest uninterrupted waterfall in the world (3,212 feet) when he flew through one of the canyons in southeastern Venezuela in 1936.

Dexter Township Notice 1985 Winter Taxes Due

Tax Collection Hours:

Tuesdays and Fridays 9:00 a.m. to 4:30 p.m.
Wednesdays 9:00 a.m. to 12 noon.
Also Feb. 15, 1986 9:00 a.m. to noon
Except Holidays

Application may be made by qualifying senior citizens, disabled citizens and eligible veterans to defer tax payment to April 30, by filing with the township treasurer by February 15, 1986.

1986 County dog licenses may be purchased at the Township Office until March 1, 1986. Fee \$10. You must have valid rabies certificate. Reduced fee \$5 with proof of spaying or neutering. Reduced fee \$5 for senior citizens.

Julie A. Knight, Treasurer

6860 Dexter-Pinchney Rd., Dexter, MI 48130

426-3767

Standard Want Ads Get Quick Results!

- NOTICE -

Lima Township Taxpayers

In December, I will be at my home, 13610 Sager Rd., to collect Lima Township taxes. Every Friday from 9 a.m. to 3 p.m. and every Saturday from 9 a.m. to 1 p.m. In January and February I will collect taxes on Saturdays from 9 a.m. to 1 p.m. Evenings and other days by appointment.

Payments may be made by mail. Receipt will be returned.

All Dog Licenses must be paid to Lima Township Treasurer before March 1, 1986, to avoid penalty.

Dog License \$10. With proof of spaying or neutering, \$5. Dog License for blind or deaf citizens, no charge. Senior Citizens 65 or older, \$5.

Unexpired rabies vaccination papers must be presented in order to obtain dog licenses.

BETTY T. MESSMAN

LIMA TOWNSHIP TREASURER

13610 Sager Rd., Chelsea

Ph. 475-8463

- NOTICE -

Sylvan Township Taxpayers

Sylvan Township Treasurer will be at Sylvan Township Hall, 112 W. Middle St., Chelsea, to collect Sylvan Township Taxes every Wednesday and Friday from 1 to 5 p.m., and Saturdays from 10:00 a.m. to 3:00 p.m. during the months of Dec., Jan., and Feb.

PAYMENTS WILL BE ACCEPTED BY MAIL
Receipt Will Be Returned

All Dog Licenses must be paid to Sylvan Township Treasurer before March 1, 1986, to avoid penalty.

Dog License \$10. With proof of spaying or neutering, \$5. Blind and deaf citizens with Leader Dog, no charge. Senior Citizen, 65 years or older, \$5.

Rabies Vaccination papers must be presented in order to obtain license.

FRED W. PEARSALL

SYLVAN TOWNSHIP TREASURER

PHONE 475-8890

NOTICE

Lyndon Township Taxpayers

I will be at 17301 M-52, Chelsea, to collect Lyndon Township taxes every Tues. and Friday from 10:00 a.m. to 3 p.m. during the months of December and February and every Friday from 10:00 a.m. to 3:00 p.m. during the month of January except Tues., December 24th. I will also be available at Lyndon Township Hall on Saturday, December 28, February 1 and 8 from 9:00 a.m. to 12 noon to collect Lyndon Township taxes.

Payment by Mail will be accepted
Receipt will be returned

All dog licenses must be paid to the Lyndon Township Treasurer before March 1, 1986 to avoid penalty.

Dog licenses \$10. With proof of spaying or neutering \$5. Blind and deaf citizen with Leader Dog, no charge. Senior Citizens 65 years or older, \$5.

Unexpired rabies vaccination papers must be presented in order to obtain dog licenses.

Janis Knieper

LYNDON TOWNSHIP TREASURER

17301 M-52 Chelsea, MI 48118 Ph. 475-3686

AREA DEATHS

Dorothy Lindstrom

9619 Waterloo-Munith Rd.
Grass Lake
Dorothy Emily Lindstrom, 83, 9619 Waterloo-Munith Rd., Grass Lake, died Sunday, Jan. 12 at University of Michigan Hospital. She was born Jan. 18, 1922 in Stockbridge, the daughter of Henry and Irene (Thompson) Grimes. On Feb. 4, 1937 she was married to Joe Lindstrom, who survives.

Other survivors include two sons, William, of Cocoa, Fla., and James, of Grass Lake; a daughter, Mrs. Wesley (Spring) Schulte, of Jackson; 10 grandchildren and one great-grandson; one sister, Mrs. Kathryn Heidrich, of Brookville, Fla.; and one brother, Bernard Grimes, of Fountain. She was preceded in death by a daughter, Mrs. Virginia Purdy.

Funeral services will be held Thursday, Jan. 16 at 2 p.m. at Waterloo Village United Methodist church, with the Rev. Larry Nichols officiating.

Memorial contributions may be made to the church, or the American Cancer Society.

Martin L. Dailey

14136 Edgewater Dr.
Gregory
Martin L. Dailey, 14136 Edgewater Dr., Gregory, age 70, died Sunday morning Jan. 12, at his home. He was born May 9, 1915 in Chicago, Ill., the son of George and Mary (Mastay) Dailey. He was married to Annette Cesarano who preceded him in death on Aug. 21, 1988.

Mr. Dailey had been a resident of the Chelsea area for 23 years and was retired from Coy Laboratory Products of Ann Arbor. He was a member of St. Mary's Catholic church and was a veteran of WW-II serving in the U.S. Navy. He was a member of VFW Post No. 4976 of Chelsea.

Surviving are two brothers, John H. Dailey of Escanaba, George B. Dailey of New Port Richie, Fla.; one sister, Mary Jane Kramisaki of Santa Ana, Calif.; also surviving are 25 nieces and nephews.

Mr. Dailey was preceded in death by a brother, Milton J. Dailey, in December of 1984.

Mass of the Resurrection will be held Wednesday, Jan. 15, at 11 a.m. from St. Mary's Catholic church with the Rev. Fr. Philip Dupuis and Deacon Richard Cesarz officiating. Burial will be in National Memorial Gardens, Detroit.

Expressions of sympathy may be made to the Michigan Cancer Foundation.

Arrangements were by the Staffan-Mitchell Funeral Home, Chelsea.



ROBBIN GOOD AND HER MERRY HOODS, a satire on the story of Robin Hood, was one of three plays presented by Beach Middle school drama students last week for classmates, family and friends. The story took place in Nottingham, ruled by the Sheriff, played by Chris Hanson, second from left. Kelly Beilman, left, had the role of the fair Maid Marion, left, while Nottingham soldiers were played by, from left, James Jarvis, Todd Ouborn and Jeremy MacKinder. Above, the soldiers show their dismay at finding rocks in a bag that was supposed to contain gold. Students were responsible for the entire production. The other plays were, "The Liberated Cinderella or The Return of the Godfather," and "The Tamed Dragon."

Grade School Pupils To Hear Teacher-Author

Karen Sommers, author of the children's book, "The New Kid, Spinner and Me," will be in Chelsea on Wednesday, Jan. 22 to talk to third, fourth and fifth graders about her work.

Students at both North and South schools will have a chance to hear the elementary school teacher from Owosso. They have been reading and discussing her book in preparation for the visit.

Sommers, a third grade teacher at Central school in Owosso, never intended to write a book when she began making up stories for her class. All she was doing, she says, was showing students how to structure a plot so they could try creative writing. When the students wanted to know what happened next, her book inevitably followed.

The book tells the adventures and antics of a group of sixth graders who are members of a secret club, "Satch," "Spinner," and "Motor-Mouth Marcie," are a few of the characters.

Sommers will discuss how to structure plots, building characters, and the process of becoming a published author. She may also give a preview of the sequel, "Motor-Mouth Marcie, Spinner and Me." She will also distribute autographed copies of her book, previously ordered by the children.

The talk is part of the school-wide Enrichment Triad Program.



KAREN SOMMERS

Athletic Boosters Dinner-Dance Tickets Available

Chelsea Athletic Boosters' annual Spirit Dinner Dance is approaching and plans are complete for a fun-filled evening and a delicious dinner.

Tickets are going fast and you may want to get one before they are sold out.

Tickets may be purchased from the Chelsea Pharmacy, the Chelsea High school athletic office, home athletic events, and the community education office.

The dance will be held on Saturday, Jan. 25 at the Chrysler UAW Hall. The doors will open at 7 p.m. and dinner will be served at 7:30 p.m.

Dancing by "Eclipse" begins at 9 p.m. and will continue until 1 a.m. There will be music for all ages, from rock and roll to square dancing.

The dinner will be roast beef served with mashed potatoes, vegetables, salad, and rolls. Setups, wine and beer will be available, and BYOB.

The boosters are looking forward to seeing you at the dance. Just bring your dancing shoes and a good appetite. The fun will be furnished!

Telephone your club news to 475-1571

SCHOOL LUNCH MENU

Week of Jan. 15-24

Wednesday, Jan. 15-Tomato soup with crackers, ham and Swiss in a pita pocket, carrot and celery sticks, custard, milk.

Thursday, Jan. 16-Crispy fish fillet, oven browned potatoes, cole slaw, bread and butter, peach half, milk.

Friday, Jan. 17-Fruit punch, tacos with sauce, lettuce, tomatoes and cheese, buttered corn, fresh fruit, milk.

Monday, Jan. 20-Cheddar link on bun, onion rings, dill pickles, fruit compote, milk.

Tuesday, Jan. 21-Beef goulash with cheese, buttered green beans, dinner roll and butter, crushed pineapple, milk.

Wednesday, Jan. 22-Chicken fried patty on bun, water tots, vegetable sticks, molded fruit salad, milk.

Thursday, Jan. 23-Orange juice, waffles with syrup, ham patty, fruit roll-up, milk.

Friday, Jan. 24-Tuna boat, potato chips, cole slaw, fresh fruit, milk.

Note: No lunch served in Manchester on Jan. 23 or 24.



NO NEED TO DRESS UP

when you watch first rate movies in the comfort of your own home. Heydlauff's Movie Club membership (a \$49.95 value) is free with the purchase of any VCR... and the monthly payments on financing a VCR are often less than taking your family out to just one movie.

VHS MOVIE RENTALS
(over 900 to choose from)

\$2 One Day
(NON CLUB MEMBERS, \$5)

Movie Club Membership special
\$37.50 ONLY
Lifetime Fee Reg. \$49.95

HEYDLAUFF'S
113 N. Main St., Chelsea
Ph. 475-1221

BIRTHS

A son, Zachary Michael, Nov. 22, at St. Joseph Mercy Hospital, Ann Arbor, to Bridgette and Paul M. Powers of Ypsilanti. Paternal grandparents are Mr. and Mrs. Ellwood Powers of Willis. Maternal grandparents are Mr. and Mrs. Gerald Grohner of Chelsea.

A son, Matthew Cole, Jan. 2, to Susan and William K. Callaway. Maternal grandparents are Mr. and Mrs. John Skittenbeim. Paternal grandparents are Mr. and Mrs. Wm. M. Callaway. Matthew has a sister, Cara.

A son, Eric John, Wednesday, Jan. 1 to Vicky and George L. Gregory, 14660 Edgewater Dr., Gregory. Eric has two brothers, Timothy, 6, and Robert, 4. Paternal grandmother is Helen Lawrence of Ann Arbor and grandfather the late Nelson Lawrence. Maternal grandparents are Mr. and Mrs. Robert Greer of Los Angeles, Calif., and Mr. and Mrs. Charles Letourneau, of San Francisco, Calif.

Please Notify Us of Any Change in Address

THE CHELSEA STANDARD
100 N. Main Ph. 475-1371

Your Wedding Stationery Headquarters

See us for a complete selection of invitations in every price range. We also have bridal books, reception items, napkins and attendant's gifts. We feature the BRIDE & GROOM stationery line by McPhersons and our trained bridal consultant will be glad to help you.



Two Big Outdoor Shows Scheduled During February

If drifting snow and icy winds have you feeling down and "cabin fever" is starting to set in, it's time to enjoy the great outdoors—indoors—when Michigan United Conservation Clubs (MUCC) presents two outdoor-related shows in February at the Michigan State Fair Coliseum, Detroit.

First up is the Southeast Michigan Camper and RV Show, which runs the first two week-ends in February. Second in the line-up is Outdoorama '86, Michigan's largest hunting and fishing show, Feb. 21 through March 2.

The Camper and RV Show will feature hundreds of state-of-the-art campers, recreational vehicles, travel trailers, and motor homes presented by the metropolitan Detroit area's leading RV dealers.

Dealers will be offering outstanding bargains on nearly every major brand and model of recreational vehicle from inexpensive "pop-up" campers to \$100,000 deluxe motor homes, according to MUCC executive director Thomas L. Washington. "A camper, motor home, or travel trailer is a major investment, so it makes sense for people to shop around for the best buy," Washington noted. "We think the show is an ideal opportunity for families to check out acres and acres of RV's and travel trailers—all on display indoors—and make the best deal possible."

On-the-spot financing will be available from many of the dealers, and visitors can also browse through displays by campground owners, accessory suppliers and dozens of other recreation-related exhibitors.

The Southeast Michigan Camper and RV Show will run two consecutive week-ends, Feb. 7, 8, 9 and Feb. 14, 15, 16. The show is open 4 to 10 p.m. Fridays and noon to 10 p.m. Saturdays and Sundays, except Sunday, Feb. 16, when the show will run from noon to 6 p.m.

The daily cost of admission to the Camper and RV Show is \$4 for adults and \$2 for children 12 and under. Kids under five are admitted free.

Following the Camper and RV Show, Outdoorama '86 gets underway at 6 p.m. Friday, Feb. 21.

More than 100,000 people are expected to attend Michigan's largest outdoor sports extravaganza, which will include more than 300 U.S. and Canadian exhibitors displaying fishing and hunting equipment, outdoor recreation products and crafts. Visitors may also sign up for fly-in fishing and hunting camps, white-water rafting and other travel adventures throughout the U.S. and Canada.

A major attraction at this year's show will be a special anthropological exhibit on panda bears presented by the People's Republic of China. The display of this fascinating scientific exhibit at the Michigan Outdoorama will mark the first time that the panda research exhibit will be seen in the Western world.

We're delighted that the People's Republic of China has chosen our Outdoorama show to premier their panda research exhibit in the West. Washington declared: "It's a terrific opportunity for people of all ages to learn more about these marvelous creatures and view, for the first time, photographs of pandas in their natural habitat. I applaud the Wildlife Division of the Michigan Department of Natural Resources (DNR) for co-ordinating this project with the People's Republic of China."

In addition to exploring the Chinese panda exhibit, showgoers can sample displays on Sichuan pheasants and state and world-record freshwater fish caught in Michigan waters. As an added treat, Oklahoma naturalist Bob Jenni will return to Outdoorama with his popular exhibit featuring live snakes, reptiles and spiders.

"Even for people who never fish or hunt, this year's Outdoorama offers fascinating and educational attractions that can be enjoyed by everyone," Washington added.

For those who do cherish outdoor sporting activities, world famous hunters and sport anglers will be at Outdoorama '86 to conduct daily clinics and seminars with tips and techniques for outdoor sports enthusiasts. In addition, special theme nights, high-lighting different fishing and hunting activities, will be features on weeknights.

5 reasons to choose our Individual Retirement Account

1. Tax savings year after year.
2. A monthly retirement income you can't outlive.
3. Earn high interest.
4. No administrative fees.
5. Personal, dependable service from your Farm Bureau Insurance agent.

The bottom line is simple: FB Annuity Company can guarantee you a generous retirement income for as long as you live, continuous tax savings, competitive interest rates, and knowledgeable service. Call your local Farm Bureau Insurance agent today.



DAVE ROWE
121 S. Main, Chelsea, Mich. 48118
(313) 475-9184

Making your future a little more predictable.

FARM BUREAU INSURANCE GROUP

BLOW MORE SNOW. BLOW LESS MONEY. MODEL CLOSE-OUT

You'll pay less, but get all these features:

- Rugged Tecumseh Snow King engine
- 20" snow clearing width
- 3 speeds forward and reverse
- 2-stage power—throws more snow farther (3' to 25')
- Wide 220 degree discharge chute rotation
- 1 year warranty
- Self propelled
- Chains included
- Electric start (optional)



NOW ONLY \$588

SAVE \$100
Note: Other Models on Sale

Ariens
THE EASY CHOICE FOR TOUGH CUSTOMERS.

CHELSEA HARDWARE
GARDEN 'N' SAW ANNEX

120 South Main St.

Ph. 475-1121

New Books Available At McKune Library

New books available at McKune Memorial Library include the following volumes:

"Always Beautiful," by Kaylan Pickford. Kaylan Pickford, 55 years old and one of America's top models, has a simple message: "You can not turn back the clock, but if you care for yourself you can look and be the best at any age."

"Always Beautiful" is a must-have collection of down-to-earth advice on how to wake up tired eyes, have fresh healthy looking skin, develop an exercise program and find and keep the diet that suits the changing nutritional needs of the maturing woman.

More than just facts, tips and hints, Kaylan tells her inspirational story of mistakes and false starts along the road to success and the rediscovery and expression of her own beauty at an age when women are told they are no longer beautiful.

"Never Guilty, Never Free," by Ginny Foat. Ginny Foat born, Virginia Galluzzo, grew up in an old-fashioned Italian-American family and through most of her life she would swing between conforming to their idea of a "good girl," and following her own broader vision.

After her ill-fated conventional marriage, she met Jack Sidote, who she thought was the "man of her dreams." Instead he was a drunk, a wife abuser and a killer.

After reading the book one understands what draws a woman into and keeps her in a battering relationship. Eventually, Sidote was convicted and jailed for manslaughter and Ginny began to put her life back together. She became a successful businesswoman, a political activist and a national leader in the feminist movement.

Then, on Sidote's word alone, Ginny was arrested and jailed, accused of a murder. The charges were eventually dismissed, and then after she had picked up her life a second time she was jailed again for several months on evidence so flimsy that the jury deliberated less than two hours before acquitting her.

This inspiring story of a human being coming to terms with the past has resonances that speak to us all.

"World's Fair," by E. E. Doctorow. "World's Fair" is a wonderfully poignant creation of a certain New York City boyhood of the 1930's, seen simultaneously through the eyes of the child himself and those of the adult who recollects that childhood. It's a time of innocence and depression—football games at the Polo Grounds and rumors of war in the evening news.

In successively smaller Bronx apartments, their familiar furnishings packed ever closer, a mother ekes out a precarious budget from the tenuous profits of the father's Times Square

music store. The family struggles to hold together and to move apart, braces against hardship and nurtures hope of better times. All this leads irresistibly to the glittering, futuristic promise of the New York World's Fair of 1939, where the young protagonist, at the age of nine, crosses over into a future of his own.

Doctorow's stunning achievement in "World's Fair" is to imagine the world of the 1930's, both the actual life the child led, only half comprehending, and the world the adult reconstructs, imperfectly remembering.

"Depths of Glory," by Irving Stone. "Depths of Glory" is the story of one of the most important and enduring figures in art history: Camille Pissarro, a brilliant prolific painter and the beloved father-brother figure of the renegade, radical group of artists who became known as the French Impressionists.

After leaving the West Indies to study painting in Paris, Pissarro fell under the influence of Corot and the Barbizon School. Soon he developed a style uniquely his own, but one that scandalized the art establishment. Yet Pissarro's indomitable spirit and creative force never altered.

We are moved as Pissarro, with his lovely Julie, fight against the crushing blows of poverty and rejection and paints on.

This is a monumental work about a genius and his times. It reveals how his compassionate generous heart helped keep alive one of the world's most inspired movements. This is the biographical novel at its best.

"Irish Folk Tales," edited by Henry Glassie. The 125 tales here represent all facets of the Irish identity, from the wild Gaelic western coast to the urban communities of Belfast and Dublin. Here are tales of the mythic world of Druids and the ancient Fenian warriors, of the coming of Saint Patrick, and of the exploits of such legendary figures as Finn MacCumhail, Daniel O'Connell and the arch-villain Cromwell.

Robust, funny, touching—as uncompromising and appealing as the Irish people—these are tales to savor again and again. They richly illuminate the faith and passions of the Irish people in their own incomparably beautiful words.



Glass, although it feels hard enough to be called a solid, is in one sense a liquid. If left standing in one position, the particles that make up glass will flow downward.



STAN WEIR, a 36-year village employee, was recently named the 1985 Village Employee of the Year. He was given a plaque for his dedicated service. Stan, a McKinley Rd. resident, is a mechanic at the North St. village garage. Above, he works on replacing the engine for one of the landfill trucks.

Conservation Tillage Expo Set in Ft. Wayne

Exhibits featuring conservation tillage equipment, seeds, fertilizer, herbicides, insecticides and other agricultural services will be one of the main attractions at the Great Lakes States Conservation Tillage Expo, Jan. 22-23, 1986 in Ft. Wayne, Ind.

Ft. Wayne's new convention center, the Grand Wayne, will house the 25,000 sq. ft. exhibit hall as well as provide space for educational displays and the seminars that will be held continuously during the two-day event.

This Expo, the culmination of a five-year conservation tillage demonstration project in a 31-county area of the Lake Erie Drainage Basin, will serve as a "two-way street" for information exchange about conservation tillage according to Expo organizers.

The theme of the Expo is Sharing Information to Conserve: Soil, Water, and Agriculture. Agri-business, government agencies, researchers, scientists, etc., can use this Expo as a vehicle to disseminate information about the latest products, studies, and research in conservation tillage. In addition, farmers and conservation district directors/staff who attend, can relay their experiences and concerns to those

individuals who could utilize that kind of input.

Conservation tillage farmers, district directors, university researchers and Environmental Protection Agency (EPA) personnel are among the uniquely diversified group who will take part in panel discussions such as, "A Profitable Agriculture in a Quality Environment," "Carrying Out a Successful Conservation Tillage Project," and "Conservation Tillage: Keeping Benefits and Risks in Proper Perspective."

Sponsoring organizations are: Environmental Protection Agency, Great Lakes National Program Office, Thirty-one County Lake Erie Demonstration Project, and the National Association of Conservation Districts.

Organizations co-operating with the sponsors are: Conservation Tillage Information Center, Soil Conservation Service, Cooperative Extension Service, Agricultural Stabilization and Conservation Service, Indiana Conservation Tillage Association, and Agri-business Expo Exhibitors.

For more information about the Expo, contact the Washtenaw County Soil Conservation District, 6101 Jackson Rd., Ann Arbor. Telephone: (313) 761-6721.

Thieves Enter Residential Area Garages

A Craftsman chain saw equipped with 20-inch bar and described as red with black lettering was taken along with other tools identified with the initials "RJC" from a garage in Lyndon township, sometime last week-end, Richard James Collin told deputies from the Washtenaw County Sheriff's Department. Collin placed the breaking and entering action at some time either Saturday night or Sunday morning. The garage from which the items were taken is attached to the Collin residence. No estimate was immediately available for the missing items, but deputies are continuing their investigation.

A garage on Sunchfield Woods Rd. was the site of a breaking and entering by vandals who boldly cut a section from the garden hose, went outside and siphoned gasoline from a pick-up truck in the driveway.

The intruders also carried off a handheld spotlight, a three-gallon red gasoline can bearing the words "3-wheeler" and a snowmobile helmet.

Owner Mike Bezzeg told deputies from the Washtenaw County Sheriff's Department he thought the incident occurred between 8:30 a.m. and 11 p.m. Tracks leading from the road to the garage and back to the roadway indicate two people were involved in the theft.

Outdoor . . .

(Continued from page 17) Oakridge Retrievers—both back by popular demand.

Outdoorama '86 will also feature the premier Detroit appearance of Chris James, who will thrill showgoers with his comedy fishing act.

Outdoorama '86 will be open 6 to 10 p.m. Friday, Feb. 21; 4 to 10 p.m. weekdays, noon to 10 p.m. Saturdays and Sundays, except Sunday, March 2, when the show will run from noon to 5 p.m.

Tickets for Outdoorama '86 are \$4.50 for adults, \$2 for children 12 and under, and \$2 for citizens 65 and older (weekdays only). Children under five are admitted free.

Proceeds from the Southeast Michigan Camper and RV Show and Outdoorama '86 help support MUCC's wide-ranging conservation and environmental education programs and the group's efforts to protect the rights of outdoor sports enthusiasts.

MUCC is the largest non-profit state federation of sportsmen's and conservation organizations in the nation. It is dedicated to furthering the cause of the environment and conservation and to promoting programs designed to educate citizens in natural resource conservation, environmental protection and enhancement.

Please Notify Us In Advance of Any Change in Address

Three Named to Dexter Township Zoning Board

"It's been a busy season recently for Dexter township, but things are beginning to stretch into a calm time as mid-January arrives," explained Dexter township supervisor Jim Drolett.

Three new members, Ralph Rumsey, Kenneth Brooks and Ed Bouillon, were appointed to the zoning board at the Dec. 3 township board meeting," said Drolett. Terms of the three extend through Dec. 1, 1989.

Three men who have served on the zoning board and whose terms expired were Tom Ehnman, Charles Thomas and Albert Ruhlig.

David Miller and Jerry Straub continue on the zoning board. The five-member board held an organization meeting, Dec. 19, at which they selected Straub to act as chairman, with the secretary's duties given to Miller.

Bouillon was named to serve on the zoning board of appeals. Additional members of the appeals board are supervisor Drolett, Walter Bone, Bill Robertson and Don Hackney.

The township supervisor also appointed Robert Burns to the position of blight inspector after Merritt Honbaum found himself bogged down with the duties of zoning inspector with little time remaining to consider blight problems in the township.

Drolett was on the receiving

end of a new position, Dec. 19—he will pick up the reins held by Scio township's Ken Collica, first chairman of the Dexter Area Fire Department's administrative board.

Heading the fire administrative board, Drolett takes over the post at a busy time. The department which it administers had already ordered a new fire truck, due to arrive from Ocala, Fla., within weeks. In addition, bids have been sought for a new fire station to be constructed in the very near future on a parcel adjacent to the Scio township offices on Zeeb Rd.

French Trip Club Planning Auction To Finance Tour

Chelsea High school French Trip Club is planning a trip to England and France during spring vacation, between March 28 and the first week-end in April. Mrs. Cathy Vleck, French teacher, and Jane Wilson, advisor, are working with members of the French Trip Club to hold an auction Saturday, Feb. 8, at 1:30 p.m. at the high school gym to raise money for the trip. Chelsea merchants are contributing items for the auction.

POMA'S PIZZA

137 Park Street, Chelsea
Ph. 475-9151

HOURS: Sun.-Thurs., 4 p.m. to 10 p.m.
Fri. & Sat., 4 p.m. to 12 p.m.

"We Knead Your Dough"

We also have thin crust pizza on request.

CLIP THIS COUPON

\$1.25 OFF
Any Small
or Medium
PIZZA

(one coupon per pizza,
Offer good thru Jan. 21, 1986
at Poma's Pizza, Chelsea)

\$1.50 OFF
Any Large
or X-Large
PIZZA

(one coupon per pizza,
Offer good thru Jan. 21, 1986
at Poma's Pizza, Chelsea)

OVER 20 MILLION SOLD WORLDWIDE

SOME COLD, HARD FACTS ABOUT OUR KEROSENE HEATERS.

FACT #1: U.S. government agency tests confirm, the Double Clean is the cleanest burning kerosene heater you can buy.

FACT #2: Toyostove Double Clean heaters have an exclusive Dual-Burn Chamber design to reduce CO emission by up to 10 times—NO_x by up to 5 times—over conventional kerosene heaters.

FACT #3: 30% range of heat adjustment for economy.

FACT #4: Other safety features include Triple Safety Shut-off and Special Safety Guards.

FACT #5: Only an authorized Toyostove dealer can show you the Double Clean kerosene heater. Come in and get all the facts on the world's cleanest burning kerosene heater.

DOUBLE CLEAN

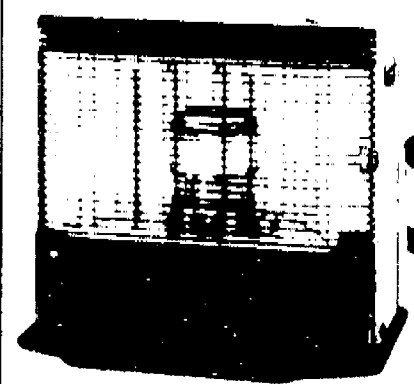

DR-86
HEAT RATING: 6,500-9,400 BTU/H
\$209⁹⁵

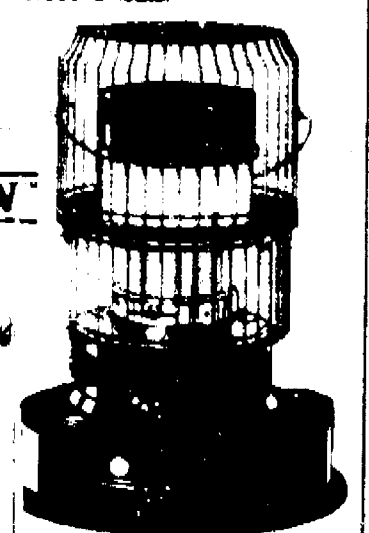

KRA-105
Heat Rating
11,200-17,500 BTU/H
\$189⁹⁵



GAMBLES
110 N. Main, Chelsea 475-7472

Open Daily 8:30-5:30, Mon. & Fri. 8:30 to 8:30

YAVE

LIFETIME SERVICE GUARANTEE

The Best Car Repair Guarantee in America Comes from Palmer

SALESMAN OF THE WEEK
Married and the father of 2 school children, Lou's experience and auto knowledge of the car business enable him to pass along many money saving ideas to his customers.

LOU WORLEY

7.9% APR
Financing on select models

LYNX
TOPAZ
COUGAR

ESCORT
TEMPO
T-BIRD

1986 FORD TAURUS
JUST OUT - BRAND NEW!
ON DISPLAY
From \$190.41* per month

1986 MERCURY SABLE
JUST OUT - BRAND NEW
ON DISPLAY
FROM \$210.38* PER MO.

Palmer
CHELSEA
PHONE 475-1301

FORD
MERCURY

*Based on \$10,000 down, 36 months, 12% interest rate, and monthly payments of \$190.41 for the Taurus and \$210.38 for the Sable. Excludes taxes, title, license, and dealer fees. Dealer's price. *MSRP.

LOW PRICE!
Family-size Capacity

17.7 CU. FT. NO-FROST REFRIGERATOR WITH 5.01 CU. FT. FREEZER

- Food Saver System—helps keep foods fresh up to 15 days in controlled climates
- 3 door shelves—one holds 6 packs
- Sealed snack pack for unwrapped meats, cheese
- Rolls out on wheels
- 30 1/2" wide, 64" high

Reg. \$719⁹⁵ ONLY
\$649

Free Delivery
Free Removal of old appl.

GE. We bring good things to life.

No Down Payment
Financing Available

Heydlauff's
111 N. Main St., Chelsea Ph. 475-1121

Ethan Allen®

WELCOME HOME SALE

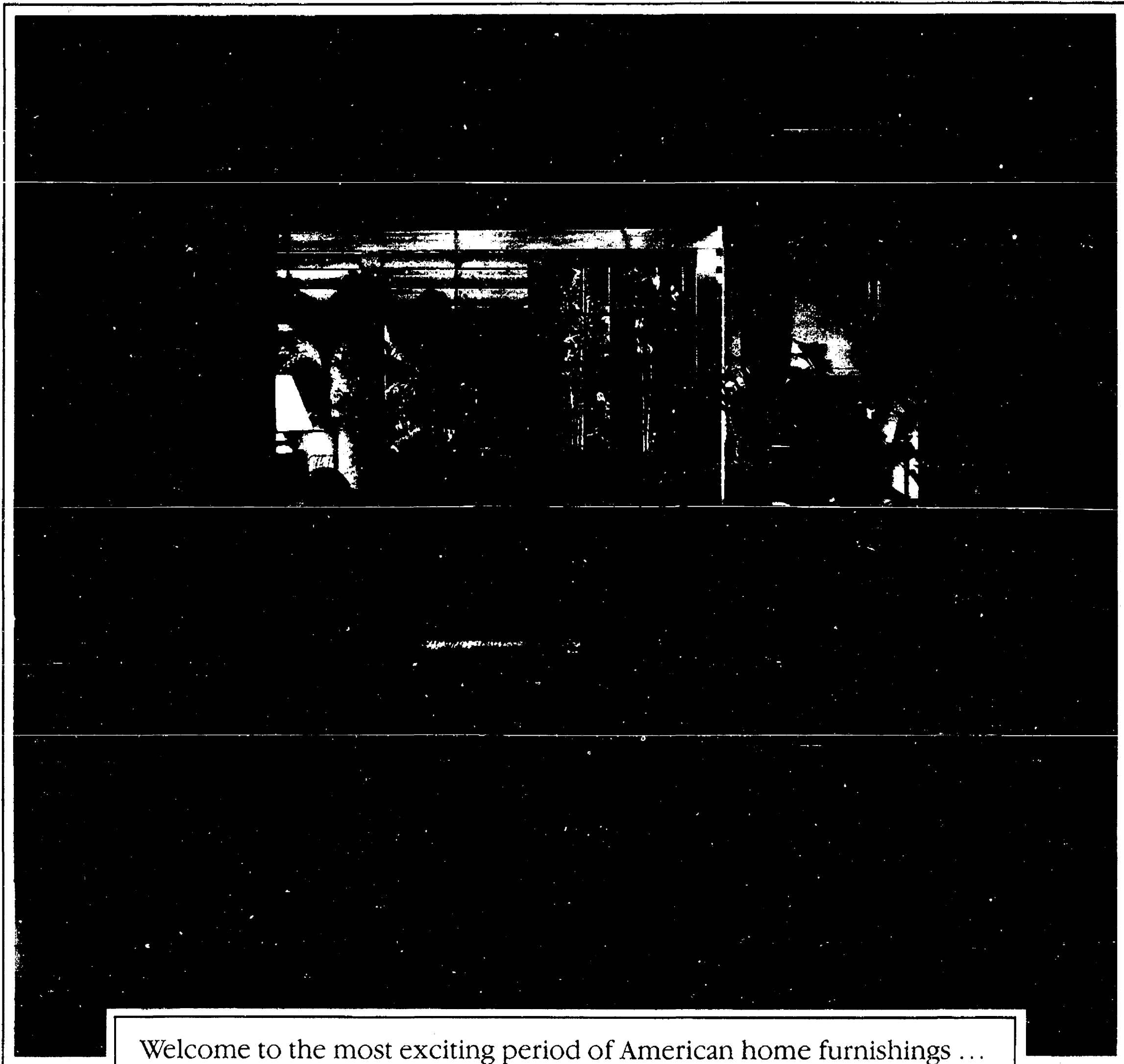

Welcome to the most exciting period of American home furnishings ... and to our "Welcome Home Sale", exploring design styles for the many different ways Americans live today! Whatever your taste, wherever you live, you'll find Ethan Allen furnishings and accessories to fit your lifestyle ... now specially sale-priced!

Englander's
Your Ethan Allen Gallery
2339 S. State Rd. • Ann Arbor, MI 48104 • 769-8040
Open 'til 9 Mon., Thur. & Fri. — 'til 5:30 Tue., Wed. & Sat.

Ethan Allen Interprets the California Dream Home... Classic Furnishings at Introductory Savings

Prominent in these fresh, airy California interiors... furnishings from our all-new, exciting Canova Collection executed in specially selected Cherry cabinet woods. Combining the best of classic traditional elements with contemporary proportion, Canova makes a powerful transitional statement in today's homes... today's lifestyles.

Welcome Home
• S • A • L • E •

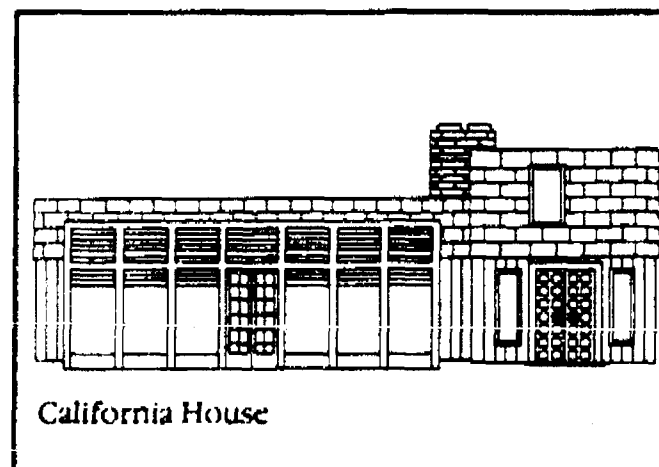

Canova Dining Room Collection:

56" Oval Dining Extension Table, 27-6004. Opens to 96" with two 20" leaves. **Sale \$949.75**
Reg. \$1149.75
Splatback Side Chair, 27-6000. **Sale \$239.75**
Reg. \$289.75
Splatback Arm Chair, 27-6000-A. **Sale \$279.75**
Reg. \$339.75
Table and Four Side Chairs. **Sale \$1898.75**
Reg. \$2308.75
50" Buffet, 27-6006. **Sale \$819.75**
Reg. \$969.75
50" Buffet/China Cabinet, 27-6006/6008. **Sale \$1999.50**
Reg. \$2419.50
Chinoiserie Serving Cabinet, 14-9132. **Sale \$779.75**
Reg. \$929.75
Hand-Painted Octagonal Mirror, 07-4635. **Sale \$269.50**
Reg. \$319.50
Hand-Loomed 100% Wool Berber Rug, 8'3" x 11'6". 04-1550-V. Reg. \$699.75. **Sale \$599.75**
*Custom Made Protective Table Pads Also On Sale.

Canova Living Room Collection (Shown Left to Right):

(2) Adjustable Polished Brass Pharmacy Lamps, 09-2145. Reg. \$169.75 ea. **Sale \$139.75 ea.**
Chair, 20-7529-5. **Sale \$459.50**
Reg. (As Shown) \$539.50
Reg. (Starting Fabric) \$419.50
Glass Top Oval End Table, 27-8003. **Sale \$369.75**
Reg. \$439.75

Oatmeal Ceramic Crackle Lamp, 28" H, 09-4384. Reg. \$119.75. **Sale \$99.75**
84" Three Cushion Tuxedo Sofa, 20-7003-7. Reg. (As Shown) \$1274.50. **Sale \$1074.50**
Reg. (Starting Fabric) \$999.50
Glass Top Oval Cocktail Table, 27-8000. Reg. \$629.75. **Sale \$529.75**
Rectangular End Table, 27-8002. Reg. \$319.75. **Sale \$269.75**
Antiqued Pine Rectangular Mirror, 30" W X 34" L, 07-4649. Reg. \$159.50. **Sale \$129.50**
Hand-Decorated Chinoiserie Console, 14-9131. Reg. \$699.75. **Sale \$599.75**
Chairside Chest, 27-8005. Reg. \$479.75. **Sale \$399.75**
(2) 20" Etagerie End Units, 27-9107. Reg. \$679.75 ea. **Sale \$579.75 ea.**
(2) 32" Open Upper Units, 27-9103. Reg. \$479.75 ea. **Sale \$399.75 ea.**
(2) 32" Two-Door Base Units, 27-9100. Reg. \$599.75 ea. **Sale \$499.75 ea.**
32" Glass Door Upper Unit, 27-9104. Reg. \$929.75. **Sale \$779.75**
32" Four-Drawer Base Unit, 27-9101. Reg. \$669.75. **Sale \$569.75**
136" 8 Piece Wall System, (As Shown). Reg. \$5098.00. **Sale \$4298.00**
Chair, 20-7527-5. Reg. (As Shown) \$699.50. **Sale \$619.50**
Reg. (Starting Fabric) \$419.50. **Sale \$339.50**
Manufacturer's suggested resale prices, optional with retailer.



For over 50 years, Ethan Allen has been dedicated to helping Americans decorate and furnish their homes in a way that is beautiful, affordable and expressive of their personal taste.



Accessories



Hand-painted to resemble an original antique, the miniature porcelain garden stool shown here is just one of the many unique decorative accessories we've gathered from around the world, sale-priced for your home or for gift giving. Come in... see them all!

Ethan Allen Furnishes a Restored Home with Country English Charm and Special Sale Prices

The fine design details of our English Oak and 18th century Cherry collections, in solid cabinet woods and selected veneers... as well as the precise pattern match of our chintz and florals, give this restored home all the charm of the quaint English countryside.

Welcome Home
• S • A • L • E •



Upholstered sofas and chairs in this book are subject to California flammability surcharges.

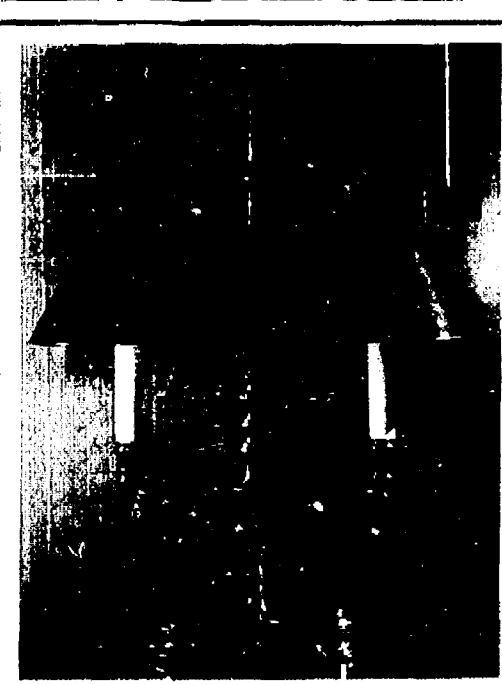
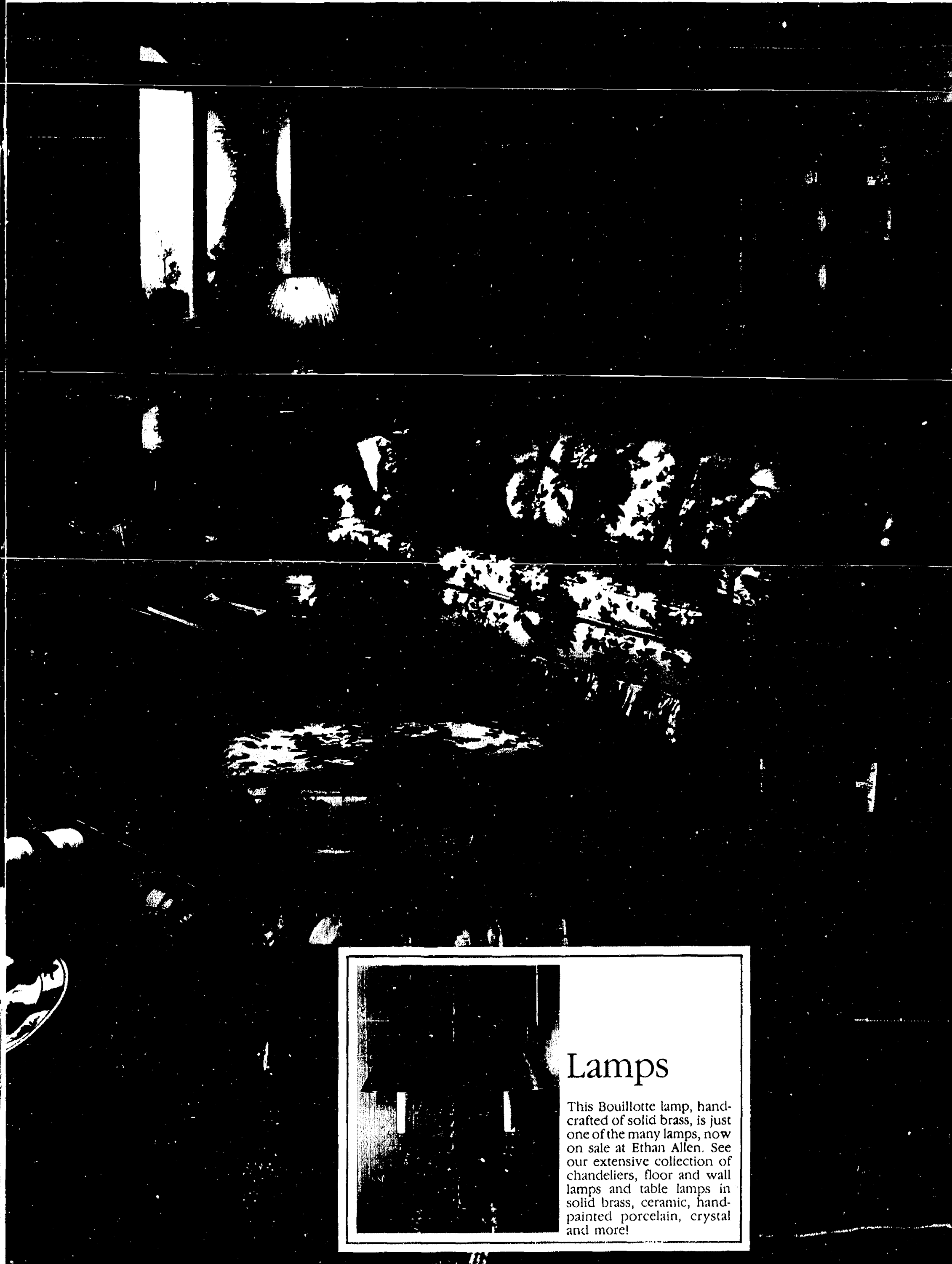

Lamps

This Bouillotte lamp, hand-crafted of solid brass, is just one of the many lamps, now on sale at Ethan Allen. See our extensive collection of chandeliers, floor and wall lamps and table lamps in solid brass, ceramic, hand-painted porcelain, crystal and more!

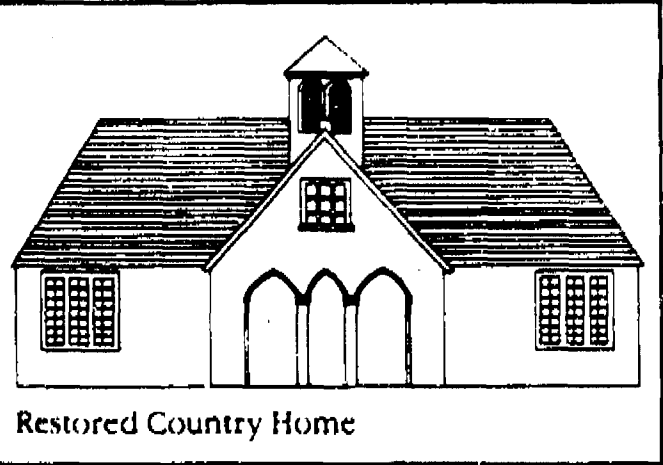

Each Ethan Allen Gallery offers free professional interior design assistance... helping you avoid mistakes... making sure it all comes together the way you hoped.

Canterbury Oak Bedroom Collection:
60" Double Dresser, 28-5302, Reg. \$1049.75... **Sale \$849.75**
Crested Mirror, 28-5300, Reg. \$299.75... **Sale \$249.75**
Poster Bed*, Full Size, 28-5631-4, Reg. \$679.75... **Sale \$579.75**
Dresser, Mirror, Full Size Bed*, Reg. \$2029.25... **Sale \$1649.25**
Door Chest, 28-5304, Reg. \$1249.75... **Sale \$1049.75**
Nightstand, 28-5316, Reg. \$419.75... **Sale \$349.75**
Club Chair, 20-7308-5, Reg. (As Shown) \$591.50... **Sale \$511.50**
 Reg. (Starting Fabric) \$499.50... **Sale \$419.50**
Ceramic Bottleneck Vase Lamp, 30" H, 09-4411, Reg. \$99.50... **Sale \$79.50**
 *Comparable Savings on Queen and King Sizes.

Royal Charter Oak Dining Room Collection:
44" Octagonal, Pedestal Extension Table*, 16-6004, Opens to 74" with two 15" aproned filler leaves, Reg. \$1239.75... **Sale \$1039.75**
Bowback Windsor Side Chair, 16-6000, Reg. \$224.75... **Sale \$189.75**
Bowback Windsor Arm Chair, 16-6000-A, Reg. \$329.75... **Sale \$269.75**
Table and Four Side Chairs, Reg. \$2138.75... **Sale \$1748.75**
55" Buffet, 16-6007, Reg. \$1239.75... **Sale \$1039.75**
55" Buffet/China, 16-6007/6009, Reg. \$2269.50... **Sale \$1849.50**
Brass Williamsburg 10-Light Chandelier, 22" H, 09-3249, Reg. \$289.75... **Sale \$249.75**
Gateleg Accent Table, 11-8407, Reg. \$464.75... **Sale \$389.75**
Cigarette Table, 12-8002, Reg. \$52.75... **Sale \$44.75**
18" Gallery Shelf, 10-3802*, Reg. \$39.75... **Sale \$32.75**
Hand-Knotted Mir-Seraband India Rug, 5'9" x 8'9", 04-1474-H, Reg. \$1149.00... **Sale \$979.75**
 *Custom Made Protective Table Pads Also On Sale.
 **Comparable Savings on 24" and 30" Sizes.

Georgian Court Living Room Collection
 (Shown Left to Right):
Pie Crust Table, 13-8705, Reg. \$429.75... **Sale \$349.75**
Queen Anne High Back Wing Chair, 20-7616-5, Reg. (As Shown) \$779.50... **Sale \$679.50**
 Reg. (Starting Fabric) \$549.50... **Sale \$449.50**
Greenwich Mahogany Floor Clock, 88" H, 41-3048, Reg. \$2999.75... **Sale \$2299.75**
Queen Anne Arm Chair, 20-7405-5, Reg. (As Shown) \$483.50... **Sale \$423.50**
 Reg. (Starting Fabric) \$399.50... **Sale \$339.50**
Tri-Corner Fruitwood Tray Lamp, 54" H, 09-2118, Reg. \$339.75... **Sale \$289.75**
Wall Shelf, 26" H, 26-3002, Reg. \$189.75... **Sale \$159.75**
Commode Lamp Table, 11-8165, Reg. \$439.75... **Sale \$359.75**
Cast Metal Urn Lamp, 31" H, 09-4426, Reg. \$119.75... **Sale \$99.75**
30" Upper Open Wall Unit, 11-9037, Reg. \$469.75... **Sale \$399.75**
(2) 30" Door Base Units, 11-9039, Reg. \$509.75 ea... **Sale \$429.75 ea.**
30" Glass Door Upper Wall Unit, 11-9036, Reg. \$669.75... **Sale \$569.75**
30" Drawer Base Unit, 11-9038, Reg. \$509.75... **Sale \$429.75**
30" Drop Lid, Open Upper Desk Unit, 11-9035, Reg. \$769.75... **Sale \$649.75**
90" 6 Piece Wall System, (As Shown), Reg. \$438.50... **Sale \$289.50**
83" Three Cushion Lawson Sofa, 20-7374-5, Reg. (As Shown) \$1659.50... **Sale \$1459.50**
 Reg. (Starting Fabric) \$999.50... **Sale \$799.50**
Square Cocktail Table, 11-8310, Reg. \$569.75... **Sale \$469.75**
Drop Leaf Pembroke Table, 11-8164, Reg. \$439.75... **Sale \$359.75**
Swivel Rocker, 20-7505-5, Reg. (As Shown) \$569.50... **Sale \$489.50**
 Reg. (Starting Fabric) \$449.50... **Sale \$369.50**
Canterbury Magazine Rack, 11-3009, Reg. \$184.75... **Sale \$154.75**
Ottoman, 20-7101-1, Reg. (As Shown) \$319.50... **Sale \$279.50**
 Reg. (Starting Fabric) \$199.50... **Sale \$159.50**
 Manufacturer's suggested resale prices, optional with retailer.

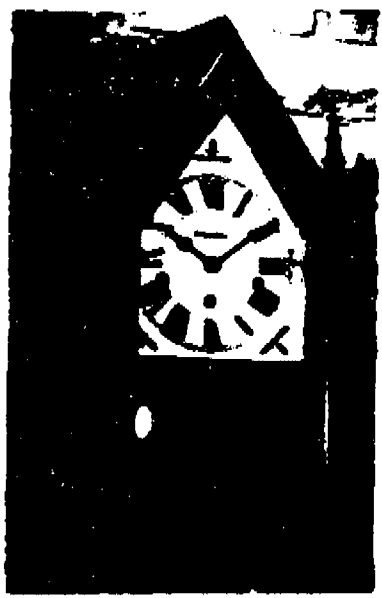

Clocks

The Hamden steeple clock we've selected is just one outstanding example from Ethan Allen's fine collection of sale-priced mantel, floor and wall clocks, expressed in cherished cabinet woods. Come in ... see our extensive collection, now on sale.



Ethan Allen Lets You Capture All the Romance of a French Country Chateau... Without Spending a Fortune

What could be more charming than these romantic 18th century style Country French furnishings, crafted in solid Birch and selected veneers. While you may not live in a chateau, this beautifully designed collection can transform any room into one filled with all the romance and splendor of France.

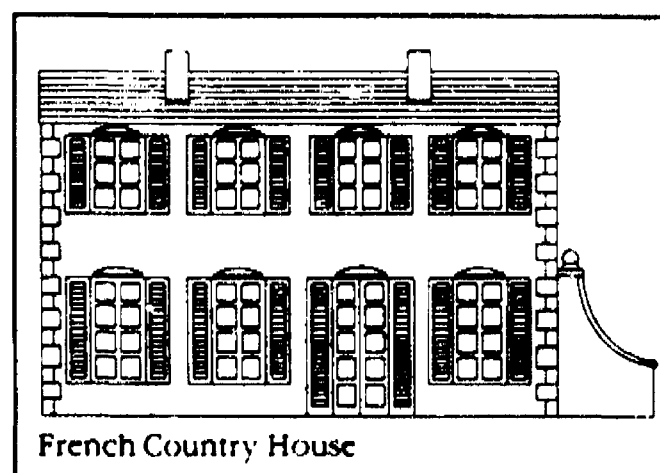

French Country House

You'll find a world of beautiful home furnishings under one roof... one convenient place to start and finish your decorating without shopping all over town.

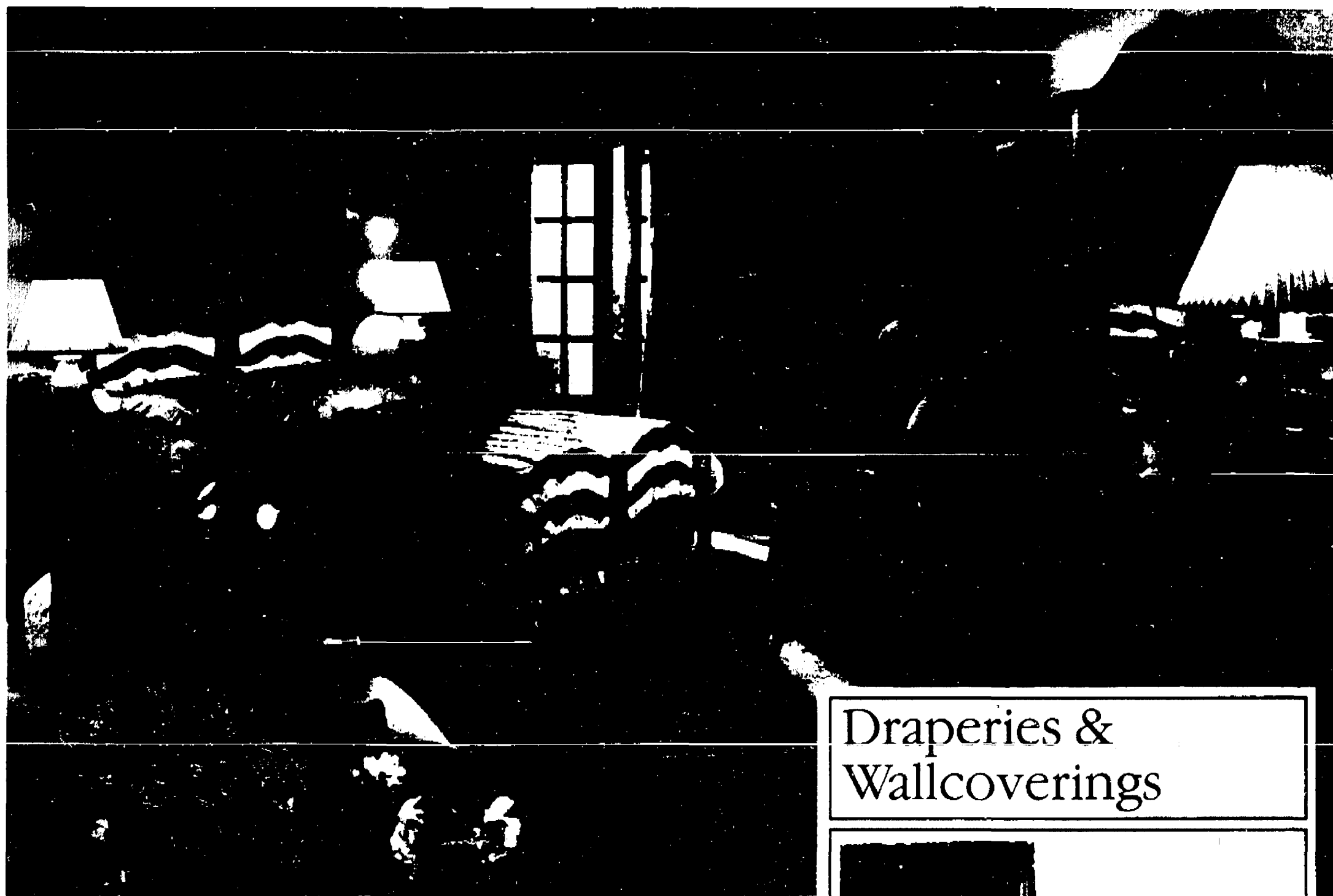

Country French Dining Room Collection:

- 48" Round, Pedestal Extension Table***,
26-6304, Opens to 78" with two 15" filler leaves.
Reg. \$899.75 **Sale \$749.75**
Wheat Back Side Chair, 26-6301,
Reg. \$309.75 **Sale \$259.75**
Wheat Back Arm Chair, 26-6301-A,
Reg. \$379.75 **Sale \$319.75**
Table and Four Side Chairs,
Reg. \$2138.75 **Sale \$1748.75**
54" Buffet, 26-6307,
Reg. \$1029.75 **Sale \$879.75**
55" Buffet/China, 26-6307/6309,
Reg. \$2059.50 **Sale \$1699.50**
Essex Mahogany Floor Clock, 82" H. 41-3045,
Reg. \$1799.50 **Sale \$1499.50**
6-Light Cast Brass Chandelier, 21" H. 09-3255,
Reg. \$479.75 **Sale \$389.75**
*Custom Made Protective Table Pads Also On Sale.

Country French Bedroom Collection:

- 72" Triple Dresser**, 26-5303,
Reg. \$1449.75 **Sale \$1199.75**
Tri-Fold Mirror, 26-5320,
Reg. \$599.75 **Sale \$499.75**
Ladderback Bed*, Full Size, 26-5601-4,
Reg. \$619.75 **Sale \$519.75**
Dresser, Mirror, Full Size Bed*,
Reg. \$2669.25 **Sale \$2199.25**
Door Chest, 26-5305,
Reg. \$1239.75 **Sale \$1039.75**
Nightstand, 26-5316,
Reg. \$489.75 **Sale \$399.75**
Pillow-Back Chair, 20-7518-5,
Reg. (As Shown) \$499.50 **Sale \$419.50**
Reg. (Starting Fabric) \$419.50 **Sale \$339.50**
(2) Classic Ceramic Urn Lamps, 27" H.,
09-4448, Reg. \$119.75 ea. **Sale \$99.75 ea.**
Pompeii 100% Antron® Nylon Broadloom*,
02-4017, Reg. \$38.95 yd. **Sale \$33.95 yd.**
*Comparable Savings on Twin, Queen, and King Sizes.
**Installation Extra.

Country French Living Room Collection

- (Shown Left to Right):
Occasional Chair, 13-7118-5,
Reg. (As Shown) \$671.50 **Sale \$591.50**
Reg. (Starting Fabric) \$479.50 **Sale \$399.50**
Rectangular End Table, 26-8304,
Reg. \$419.75 **Sale \$349.75**
Cast Metal Square Caddy Lamp, 31" H. 09-4432,
Reg. \$229.75 **Sale \$199.75**
"Lillio Narcissus" Print, 20"W x 28"L. 07-5703,
Reg. \$159.75 **Sale \$129.75**
"Floral Lilium" Print, 20"W x 28"L. 07-5704,
Reg. \$159.75 **Sale \$129.75**
(3) 34" Open Bookcases, 26-9316,
Reg. \$679.75 ea. **Sale \$579.75 ea.**
102" 3 Piece Wall System, (As Shown),
Reg. \$2039.25 **Sale \$1699.25**
78" Tufted Back Sofa, 20-7363-7,
Reg. (As Shown) \$1169.50 **Sale \$999.50**
Reg. (Starting Fabric) \$899.50 **Sale \$729.50**
Butler's Tray Table, 26-8300,
Reg. \$439.75 **Sale \$369.75**
Drop Leaf End Table, 26-8302,
Reg. \$439.75 **Sale \$369.75**
Hand-Carved Trophy Mirror, 33"W x 58"H,
07-4106, Reg. \$499.75 **Sale \$429.75**
Sofa Table, 26-9301,
Reg. \$599.75 **Sale \$499.75**
Cane Back Chair, 13-7123-5,
Reg. (As Shown) \$529.50 **Sale \$469.50**
Reg. (Starting Fabric) \$499.50 **Sale \$439.50**
Chair, 20-7524-5,
Reg. (As Shown) \$539.50 **Sale \$459.50**
Reg. (Starting Fabric) \$419.50 **Sale \$339.50**
Nest of Tables, 26-8305,
Reg. \$469.75 **Sale \$399.75**
Hand-Loomed 100% Wool Berber Rug,
8'3" x 11'6", 04-1552-V,
Reg. \$649.75 **Sale \$549.75**
Manufacturer's suggested resale prices, optional
with retailer.

Draperies & Wallcoverings



Draperies in over 800 patterns! Priscilla curtains! Roman and balloon shades! Pinch-pleated draperies with cornices and valances! Beautiful wallcoverings in over 1,000 patterns and designs to choose from!



Welcome Home
• S • A • L • E •

Ethan Allen Traditional Styles
Grace a Charleston Townhouse
with 18th Century Elegance...
and Affordable Prices

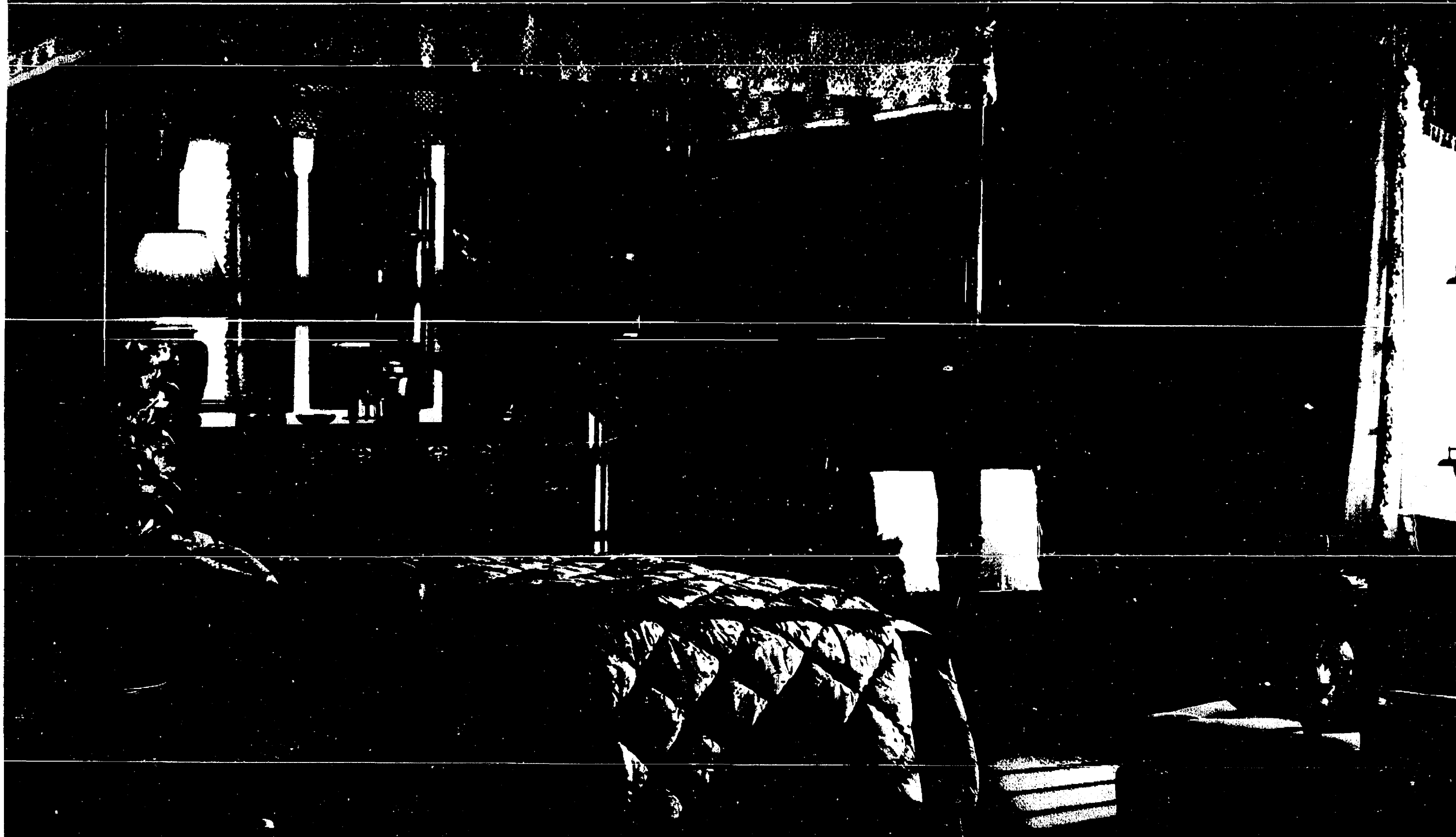

Bedspreads



Shown is just one example from our bedspread collection now on sale at Ethan Allen. Handwovens! Outline or machine quilted styles! More! In over 250 colors!

At Ethan Allen, dramatic room settings make it easy to see how all the decorating elements will look in your own home!

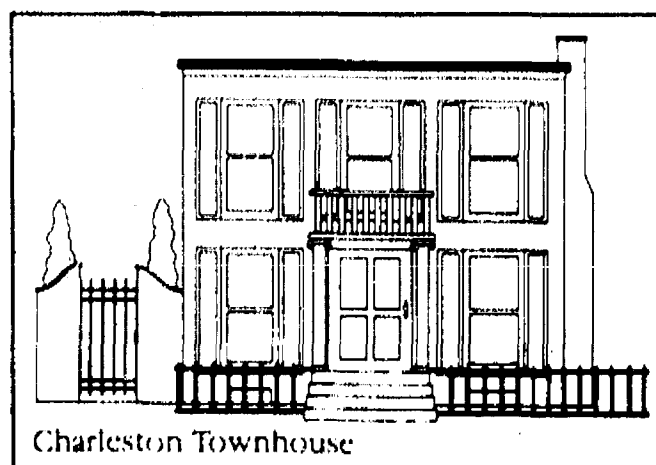

Fine American architecture — in a restored Charleston townhouse. Ethan Allen's formal Georgian Court Collection creates the feeling of fine American antiques. In solid Cherry and selected veneers... enhanced with our brass and glass occasional tables.

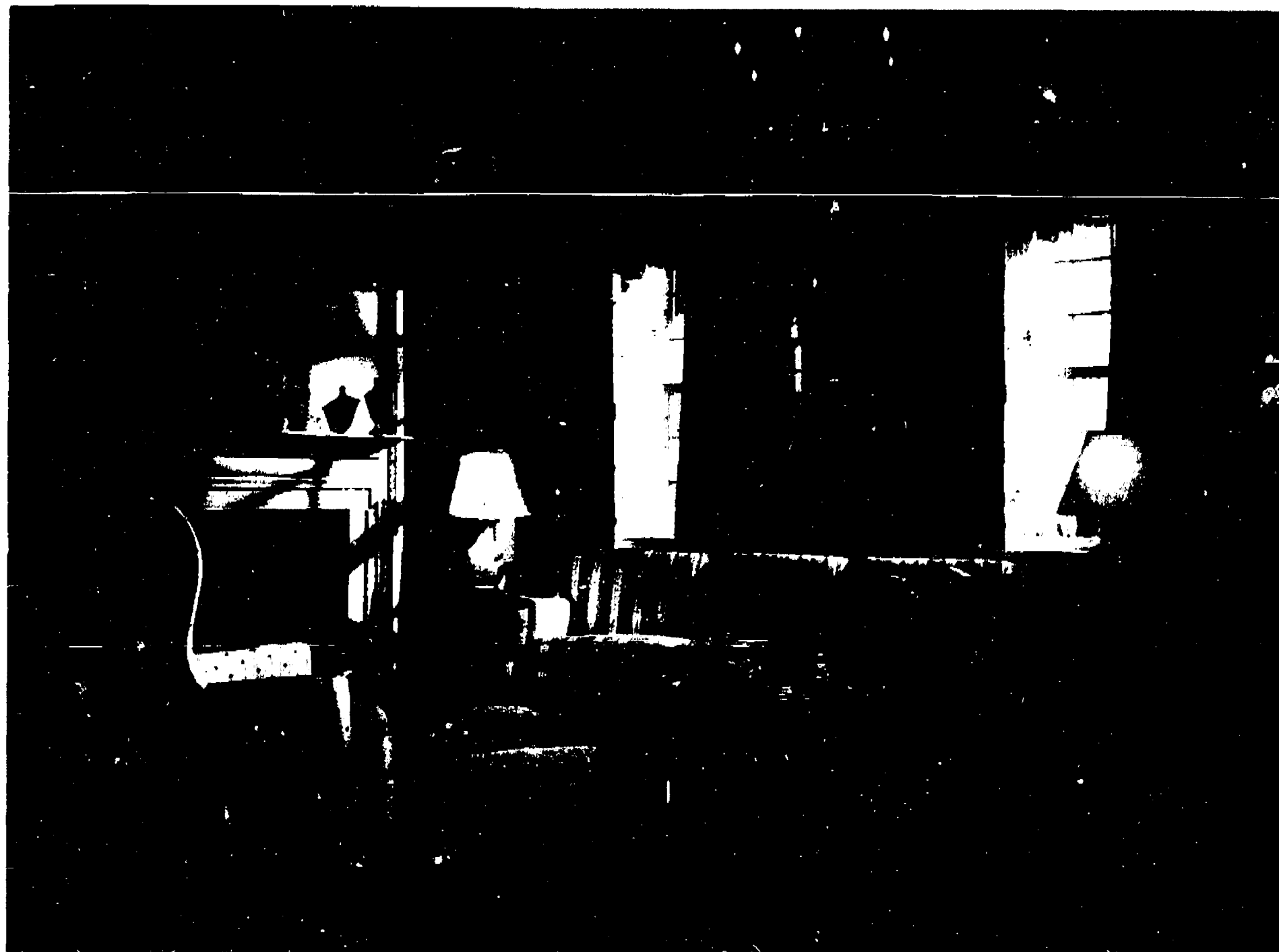

Georgian Court Bedroom Collection:

- 74" Triple Dresser**, 11-5203, Reg. \$1489.75 **Sale \$1249.75**
(2) Queen Anne Mirrors, 11-5120, Reg. \$249.75 ea. **Sale \$209.75 ea.**
Tall Poster Bed*, Full Size, 11-5632-4, Reg. \$719.75 **Sale \$619.75**
Dresser, (2) Mirrors, Full Size Bed*, Reg. \$2709.00 **Sale \$2249.00**
Canopy, 11-5988-4, Reg. \$97.75 **Sale \$79.75**
Armoire, 11-5215, Reg. \$1329.75 **Sale \$1099.75**
Commode Night Table, 11-5216, Reg. \$469.75 **Sale \$389.75**
Chaise Lounge, 20-7536-5, Reg. (As Shown) \$669.50 **Sale \$569.50**
 Reg. (Starting Fabric) \$519.50 **Sale \$419.50**
Hexagonal Pedestal Table, 11-3016, Reg. \$124.75 **Sale \$99.75**
Polished Brass Blanket Rail, 34"W x 38"H, 42-1530, Reg. \$199.50 **Sale \$169.50**
"Tordilium Creticum", Matted and Framed Botanical Print, 28"W x 33"L, 07-5718, Reg. \$239.75 **Sale \$199.75**
 * Comparable Savings on Queen and King Sizes.

Collector's Classics Living Room Collection (Shown Left to Right):

- Glass Top, Solid Brass Round End Table**, 13-8224, Reg. \$419.75 **Sale \$349.75**
Queen Anne Chair, 20-7517-5, Reg. (As Shown) \$689.50 **Sale \$609.50**
 Reg. (Starting Fabric) \$469.50 **Sale \$389.50**
Ottoman, 20-7103-1, Reg. (As Shown) \$309.50 **Sale \$269.50**
 Reg. (Starting Fabric) \$199.50 **Sale \$159.50**
Cherry Etagere with 5 Glass Shelves, 13-9703, Reg. \$999.75 **Sale \$849.75**
Console Mirror, 13"W x 40 1/4"H, 11-3030, Reg. \$199.75 **Sale \$169.75**
Oval End Table, 13-8513, Reg. \$539.75 **Sale \$439.75**
Queen Anne Mirror, 27"W x 40"H, 07-4600, Reg. \$289.50 **Sale \$239.50**
83" Three Cushion Lawson Sofa, 20-7743-5, Reg. (As Shown) \$1549.50 **Sale \$1369.50**
 Reg. (Starting Fabric) \$779.50 **Sale \$599.50**
Glass Top, Solid Brass Square Cocktail Table, 13-8221, Reg. \$669.75 **Sale \$549.75**
Graceful Ceramic Vase Lamp, 30"H, 09-4411, Reg. \$99.50 **Sale \$79.50**
Rectangular End Table, 13-8512, Reg. \$539.75 **Sale \$439.75**
Westport Cherry Grandfather Clock, 80"H, 41-3043, Reg. \$1329.50 **Sale \$999.50**
Upholstered Cane Tub Chair, 13-7805-5, Reg. (As Shown) \$529.50 **Sale \$469.50**
 Reg. (Starting Fabric) \$449.50 **Sale \$389.50**

Georgian Court Dining Room Collection:

- 66" Oval Dining Extension Table***, 11-6214, Opens to 102" with two 18" leaves, Reg. \$1129.75 **Sale \$949.75**
Queen Anne Side Chair, 11-6211, Reg. \$289.75 **Sale \$244.75**
Queen Anne Arm Chair, 11-6211-A, Reg. \$339.75 **Sale \$279.75**
Table and Four Side Chairs, Reg. \$2288.75 **Sale \$1898.75**
60" Buffet, 11-6236, Reg. \$1189.75 **Sale \$999.75**
60" Buffet/China, 11-6236/6238, Reg. \$2379.50 **Sale \$1999.50**
Server, 11-6237, Reg. \$1129.75 **Sale \$929.75**
18" Gallery Shelf*, 11-3021, Reg. \$77.75 **Sale \$64.75**
6-Light Brass Chandelier, 22" H, 09-3201, Reg. \$429.75 **Sale \$359.75**
Hand-Knotted Wool Chinese Aubusson Rug, 6' x 9', 04-4303-H, Reg. \$1589.00 **Sale \$1189.75**
 * Custom Made Protective Table Pads Also On Sale.
 ** Comparable Savings on 24" and 30" Sizes.
 Manufacturer's suggested resale prices, optional with retailer.

Area Rugs

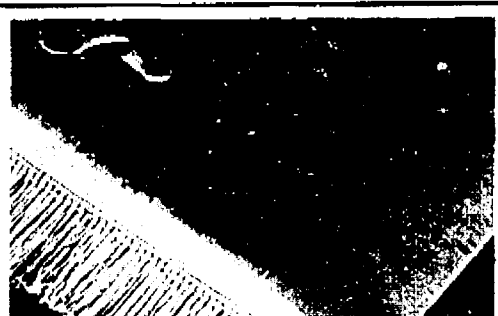

Skillfully handloomed of the finest 100% wools, the magnificent Chinese floral here is but one of the 35 area rugs on sale at Ethan Allen. See specially-priced Berbers, Oriental design rugs and more, from China, India and Europe!

Welcome Home
 • S • A • L • E •

Ethan Allen Warms This Relaxing Ski Retreat with Country Comfort and Sale Prices

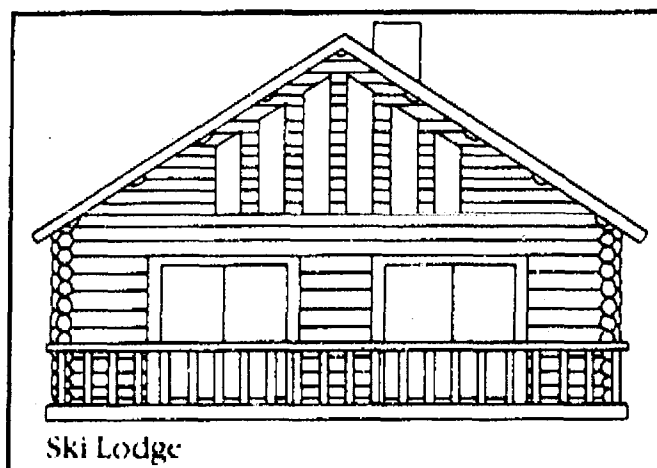

Ethan Allen's cherished design heritage assures you the prestige of owning fine furnishings with a nationally famous and respected brand name!

Now you can create a cozy, livable vacation home ... without spending a fortune! We've furnished this charming ski house with our sale-priced Antiqued Pine and Heirloom Maple collections crafted of enduring quality, solid cabinet woods and selected veneers.

Heirloom Dining Room Collection:

- 44" Round, Pedestal Extension Table***,
10-6113-P, Opens to 74" with two 15" filler leaves.
Reg. \$769.75 **Sale \$649.75**
Fiddleback Duxbury Side Chair, 10-6020,
Reg. \$134.75 **Sale \$114.75**
Fiddleback Duxbury Arm Chair, 10-6020-A,
Reg. \$164.75 **Sale \$134.75**
Table and Four Side Chairs,
Reg. \$1308.75 **Sale \$1098.75**
50" Buffet, 10-6126,
Reg. \$769.75 **Sale \$649.75**
50" Buffet/China, 10-6126/6128,
Reg. \$1489.50 **Sale \$1249.50**
(2) 30" Upper Bookcases, 10-4019,
Reg. \$234.75 ea. **Sale \$199.75 ea.**
(2) 30" Shutter Door Cabinets, 10-4511-P,
Reg. \$349.75 ea. **Sale \$289.75 ea.**
48" Upper Bookcase, 10-4076,
Reg. \$359.75 **Sale \$299.75**
48" Six-Drawer Double Dresser, 10-4570-P,
Reg. \$569.75 **Sale \$469.75**
108" 6 Piece Wall System, (As Shown),
Reg. \$2098.50 **Sale \$1698.50**
*Custom Made Protective Table Pads Also On Sale.

Heirloom Living Room Collection

(Shown Left to Right):

- Round Lamp Table**, 10-8036,
Reg. \$269.75 **Sale \$219.75**
High Back Wing Chair, 10-7426-5,
Reg. (As Shown) \$459.50 **Sale \$389.50**
Reg. (Starting Fabric) \$399.50 **Sale \$329.50**
Ottoman, 10-7428-5,
Reg. (As Shown) \$193.50 **Sale \$163.50**
Reg. (Starting Fabric) \$169.50 **Sale \$139.50**
Hamden Mantel Clock, 20"H, 41-4033,
Reg. \$299.75 **Sale \$249.75**
Square Lamp Table, 10-8035,
Reg. \$269.75 **Sale \$219.75**
Brass Finish Swing Arm Wall Lamp, 13"H,
09-3243, Reg. \$169.75 **Sale \$139.75**
Drop Leaf End Table, 10-8034,
Reg. \$349.75 **Sale \$289.75**
Club Chair, 20-7021-5,
Reg. (As Shown) \$491.50 **Sale \$411.50**
Reg. (Starting Fabric) \$399.50 **Sale \$319.50**
78" Sleeper Sofa*, Queen Size, 21-7014-5,
Reg. (As Shown) \$1079.50 **Sale \$909.50**
Reg. (Starting Fabric) \$899.50 **Sale \$729.50**
Oval Cocktail Table, 10-8031,
Reg. \$259.75 **Sale \$219.75**
Chatham Braided Wool/Nylon Rug,
5' x 8', 04-5340-D,
Reg. \$319.75 **Sale \$269.75**
*Comparable Savings on Twin and Full Sizes.
Manufacturer's suggested resale prices, optional
with retailer.

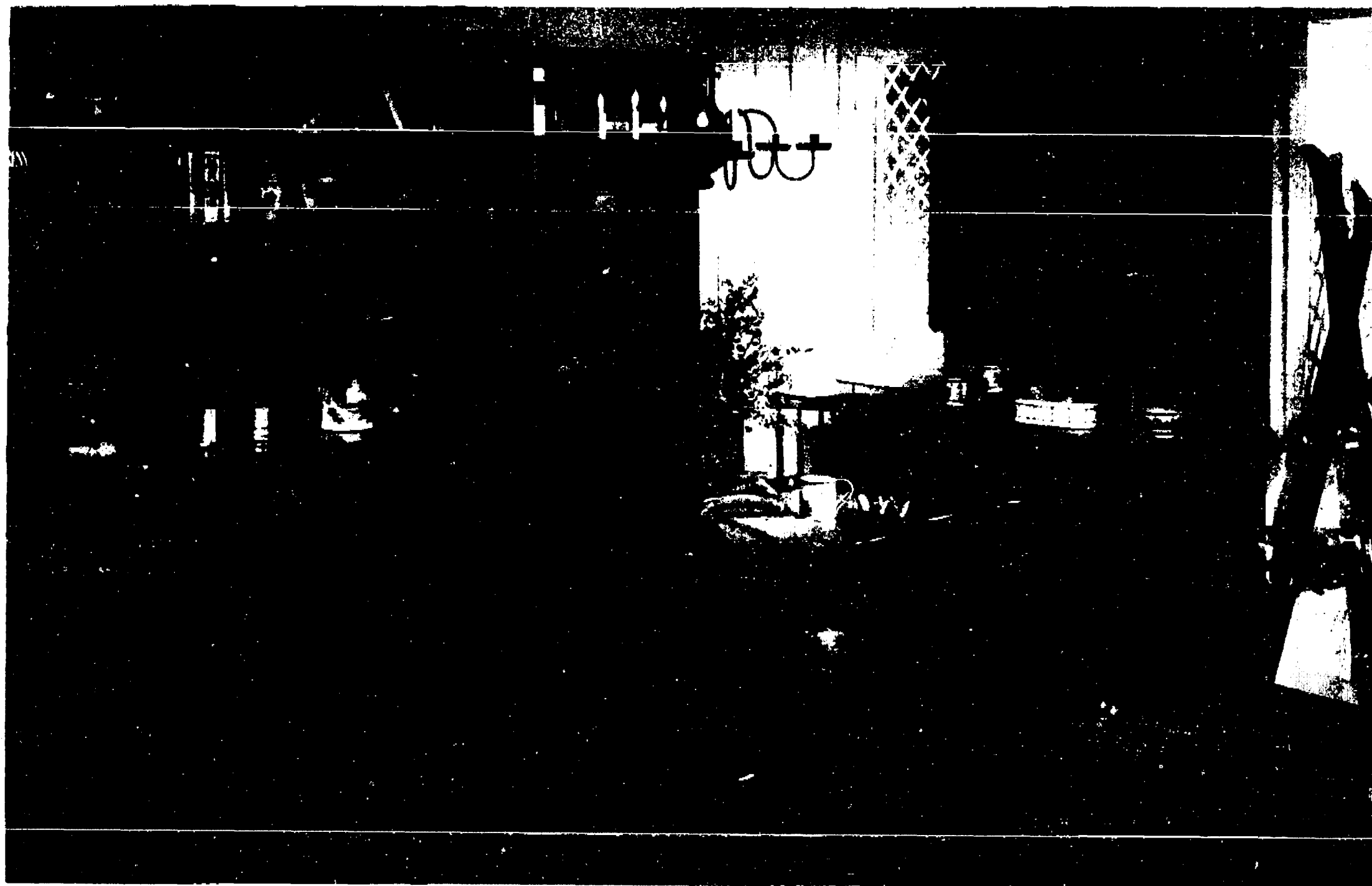
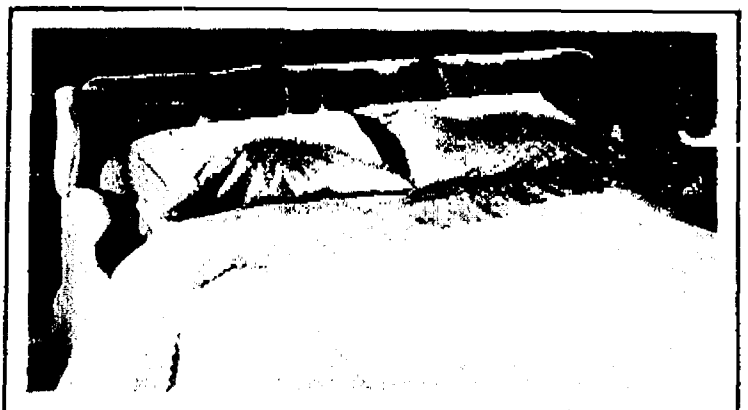

The timeless character of fine quality Ethan Allen furnishings lets you plan and complete your decorating over a long period of time.

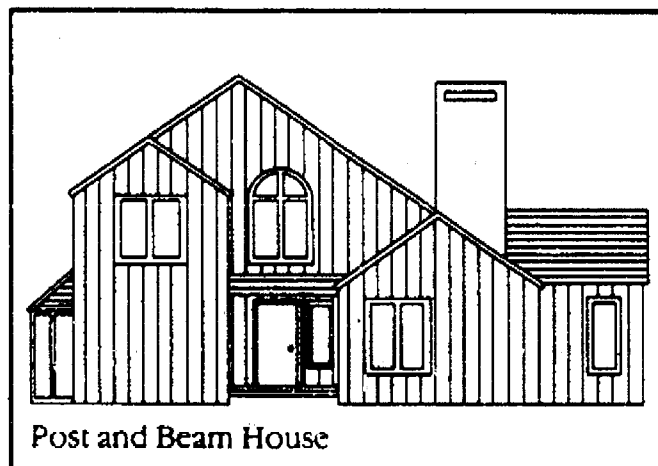

Post and Beam House

Ethan Allen's Pine Collections... For Living the Country Life at Comfortable Prices

Whether it's a big city high-rise or a rural cottage, our talented interior designers will help you achieve this clean, fresh Connecticut post and beam look, with rustic Ethan Allen furnishings in solid Pine and selected veneers.

Antiqued Pine Living Room Collection

(Shown Left to Right):

- Ottoman**, 20-7101-1,
Reg. (As Shown) \$289.50 **Sale \$249.50**
- Reg. (Starting Fabric) \$199.50 **Sale \$159.50**
- Sofa Table**, 12-9119,
Reg. \$209.75 **Sale \$179.75**
- (2) **Stoneware Churn Lamps**, 25"H, 09-4463,
Reg. \$119.75 ea. **Sale \$99.75 ea.**
- Three-Drawer Secretary Desk**, 12-9511,
Reg. \$519.75 **Sale \$429.75**
- Secretary Desk & Top**, 12-9511/9512,
Reg. \$879.50 **Sale \$729.50**
- Thumb Back Chair**, 14-6011,
Reg. \$139.75 **Sale \$114.75**
- Doughbox End Table**, 12-8026,
Reg. \$259.75 **Sale \$219.75**
- Burnished Bronze Bamboo Floor Lamp**, 56"H,
09-2074, Reg. \$199.75 **Sale \$159.75**
- Wing Chair**, 20-7168-7,
Reg. (As Shown) \$537.50 **Sale \$457.50**
- Reg. (Starting Fabric) \$399.50 **Sale \$319.50**
- Cos Cob Schoolhouse Clock**, 20" L x 12 1/2" W,
41-2020, Reg. \$299.75 **Sale \$249.75**
- (2) **34" Library Wall Units**, 12-9014,
Reg. \$619.75 ea. **Sale \$519.75 ea.**
- 34" Three Drawer Wall Unit**, 12-9017,
Reg. \$619.75 **Sale \$519.75**
- 102" 3 Piece Wall System**, (As Shown),
Reg. \$1859.25 **Sale \$1549.25**
- 83" Three Cushion Roll Arm Wing Sofa**,
20-7273-5,
Reg. (As Shown) \$1394.50 **Sale \$1224.50**
- Reg. (Starting Fabric) \$899.50 **Sale \$729.50**
- Oval Cocktail Table**, 12-8020,
Reg. \$174.75 **Sale \$144.75**
- End Table**, 12-8024,
Reg. \$234.75 **Sale \$199.75**
- Hand-Loomed 100% Wool Berber Rug**,
8'3" x 11'6", 04-1558-V,
Reg. \$849.75 **Sale \$729.75**

Broadloom



Now's the time to save on the superb quality wall-to-wall carpeting here, plus over 15 more styles on sale. Our thick, luxurious 100% nylon carpets come in over 400 assorted fashion colors, with super soil and static resistant finishes.

Country Craftsman Bedroom Collection:

- 58" Double Dresser**, 19-5303,
Reg. \$719.75 **Sale \$599.75**
- Crested Mirror**, 19-5310,
Reg. \$209.75 **Sale \$179.75**
- Windsor Bed***, Full Size, 19-5621-4,
Reg. \$719.75 **Sale \$619.75**
- Dresser, Mirror, Full Size Bed***,
Reg. \$1649.25 **Sale \$1399.25**
- Tall Chest**, 19-5305,
Reg. \$929.75 **Sale \$779.75**
- Night Table**, 19-5306,
Reg. \$289.75 **Sale \$239.75**
- Cedar Lined Blanket Chest**, 19-5317,
Reg. \$599.75 **Sale \$499.75**
- Chippendale Wing Chair**, 20-7204-5,
Reg. (As Shown) \$591.50 **Sale \$491.50**
- Reg. (Starting Fabric) \$499.50 **Sale \$399.50**
- Shaker Candlestand**, 19-8310,
Reg. \$94.75 **Sale \$79.75**
- Porcelain Jug Lamp**, 27" H, 09-4414,
Reg. \$139.75 **Sale \$119.75**

*Comparable Savings on Twin, Queen and King Sizes.

Welcome Home

• S • A • L • E •

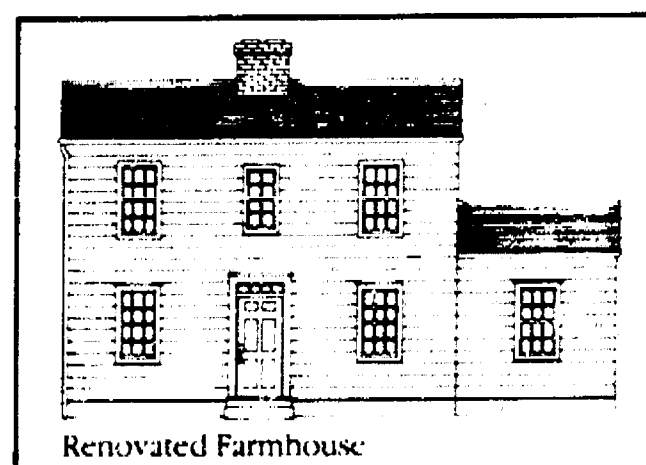

Welcome Home • S • A • L • E •

Ethan Allen® offers you the security of a sound investment ... with heirloom quality furnishings that bring you lasting satisfaction and enjoyment.

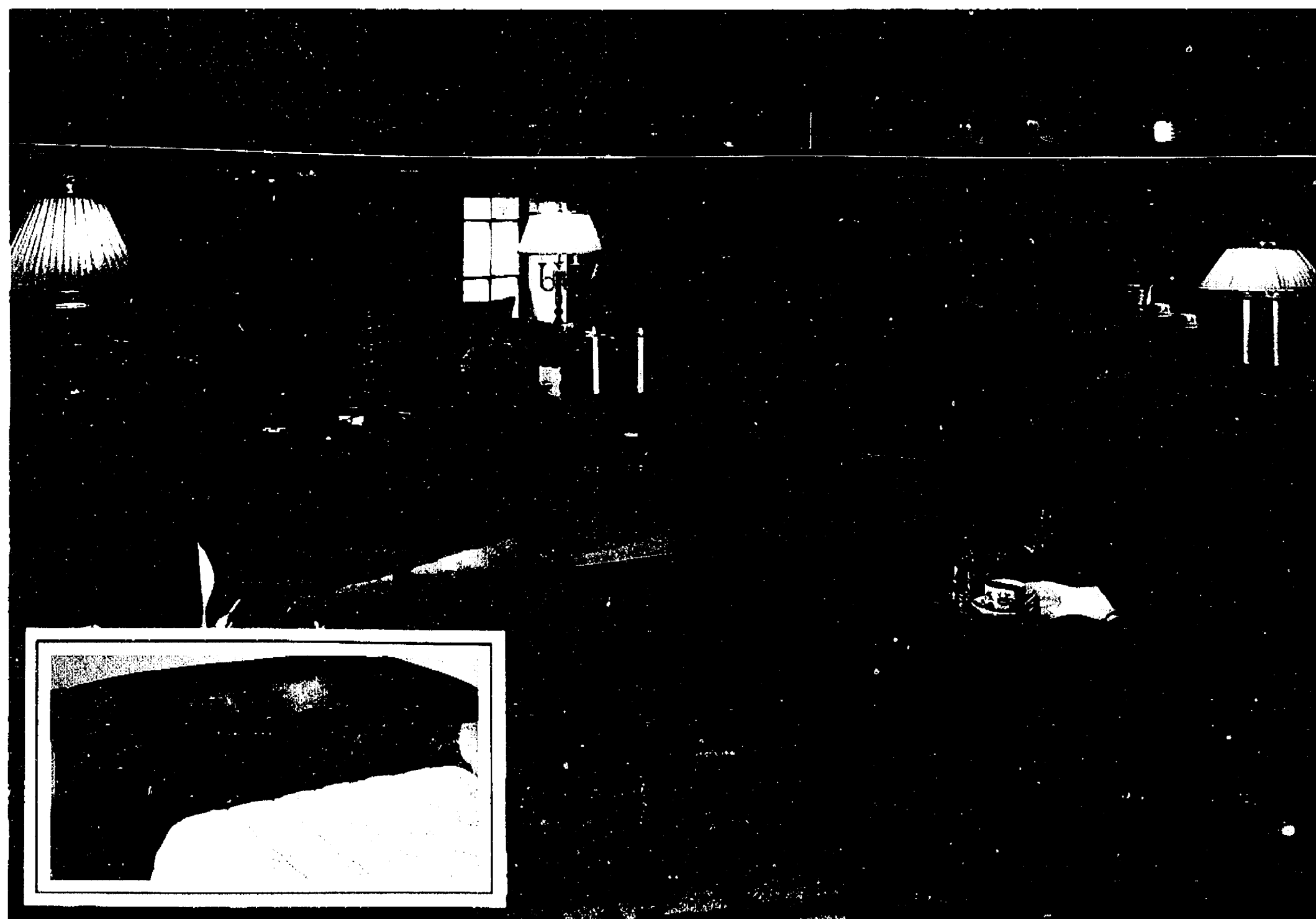
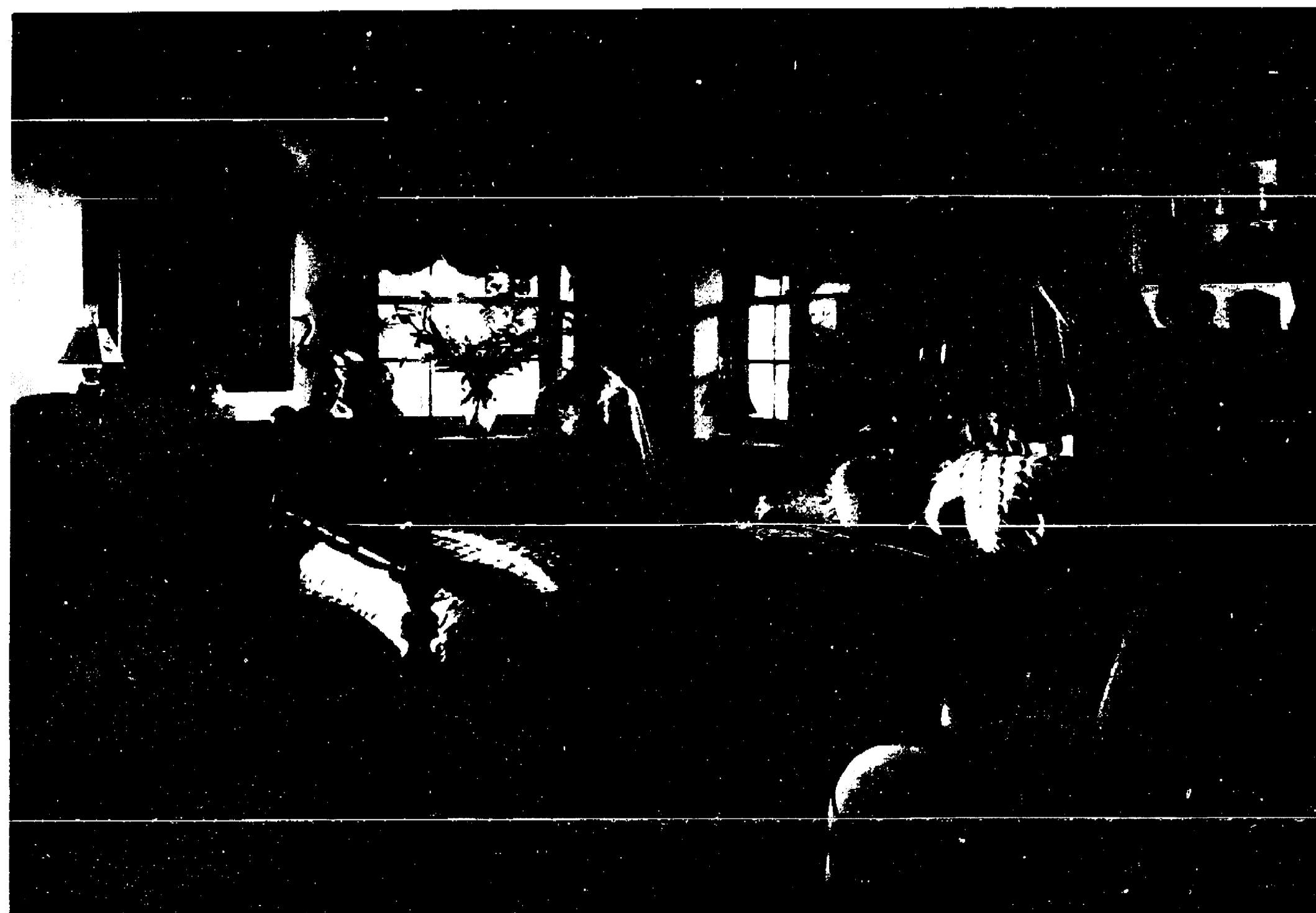

We've used an artist's palette of color, plus a comfortable mix of our authentic Country Craftsman Pine and Circa 1776 Maple furnishings, in solid woods and selected veneers, to give this renovated home its warmth and intimacy.

Ethan Allen Brings Homespun Warmth to a Renovated Farmhouse ... Along with Sale Prices

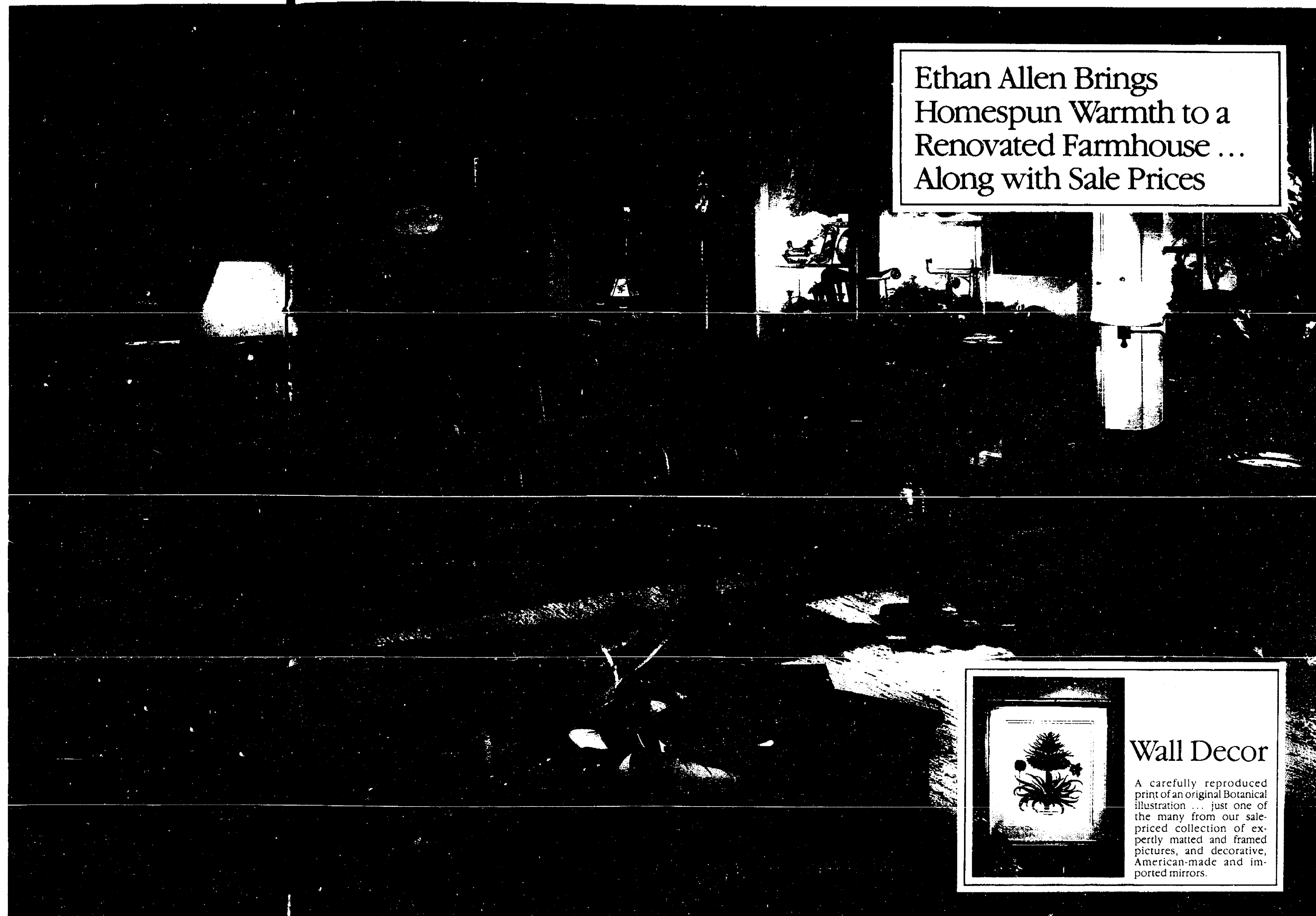

Wall Decor

A carefully reproduced print of an original botanical illustration ... just one of the many from our sale-priced collection of expertly matted and framed pictures, and decorative, American-made and imported mirrors.

Circa 1776 Bedroom Collection:

54" Double Dresser, 18-5002, Reg. \$979.75 **Sale \$829.75**
Crested Mirror, 18-5010, Reg. \$209.75 **Sale \$179.75**
Cannonball Bed*, Full Size, 18-5021-4, Reg. \$589.75 **Sale \$489.75**
Dresser, Mirror, Full Size Bed*, Reg. \$1779.25 **Sale \$1479.25**
Chest, 18-5014, Reg. \$769.75 **Sale \$649.75**
Cabinet Nightstand, 18-5026, Reg. \$389.75 **Sale \$329.75**
Curio Wall Cabinet, 24" H, 12-3588, Reg. \$87.75 **Sale \$72.75**
Brass Valet, 17"W x 44"H, 42-1538, Reg. \$199.75 **Sale \$169.75**
Solid Brass Oil Lamp, 25" H, 09-4487, Reg. \$99.75 **Sale \$79.75**
Chatham Braided Wool/Nylon Rug, 5' x 8', 04-5341-D, Reg. \$319.75 **Sale \$269.75**
 *Comparable Savings on Twin and Queen Sizes.

Circa 1776 Den/Library Collection

(Shown Left to Right):
Rectangular End Table, 18-8003, Reg. \$259.75 **Sale \$219.75**

"Hunt Dogs" Picture, 35"W x 29"H, 07-5101, Reg. \$159.50 **Sale \$129.50**
79" Chippendale Sleep Sofa*, Full Size, 21-7413-5, Reg. (As Shown) \$1124.50 **Sale \$954.50**
 Reg. (Starting Fabric) \$899.50 **Sale \$729.50**
Butler's Tray Cocktail Table, 18-8010, Reg. \$339.75 **Sale \$279.75**
Solid Brass Trumpet Bouillotte Lamp, 25" H, 09-4290, Reg. \$219.50 **Sale \$189.50**
Octagonal Lamp Table, 18-8006, Reg. \$224.75 **Sale \$184.75**
(2) Chairs, 20-7263-5, Reg. (As Shown) \$610.50 ea. **Sale \$520.50 ea.**
 Reg. (Starting Fabric) \$449.50 ea. **Sale \$359.50 ea.**
(2) 20" Corner Wall Units, 18-9023, Reg. \$509.75 ea. **Sale \$429.75 ea.**
(2) 32" Open Bookcases, 18-9024, Reg. \$619.75 ea. **Sale \$519.75 ea.**
34" Glass Door Unit, 18-9022, Reg. \$1129.75 **Sale \$949.75**
138" 5 Piece Wall System, (As Shown), Reg. \$3388.75 **Sale \$2799.75**
Chairside Chest, 18-9012, Reg. \$359.75 **Sale \$299.75**

Bench, 10-7429-5, Reg. (As Shown) \$297.50 **Sale \$267.50**
 Reg. (Starting Fabric) \$249.50 **Sale \$219.50**
 *Comparable Savings on Twin, Queen and King Sizes.

Country Craftsman Living Room Collection
 (Shown Left to Right):
Chairside Chest, 19-9304, Reg. \$279.75 **Sale \$229.75**
58" Loveseat, 18-7662-5, Reg. (As Shown) \$847.50 **Sale \$737.50**
 Reg. (Starting Fabric) \$739.50 **Sale \$629.50**
(2) 19" Corner End Units, 19-9321, Reg. \$439.75 ea. **Sale \$369.75 ea.**
(2) 34" Two-Door Units, 19-9326, Reg. \$719.75 ea. **Sale \$599.75 ea.**
34" Glass Door Wall Unit, 19-9326, Reg. \$949.75 **Sale \$799.75**
140" 5 Piece Wall System, (As Shown), Reg. \$3268.75 **Sale \$2698.75**
Drop Leaf End Table, 19-8304, Reg. \$259.75 **Sale \$219.75**
Salt Glazed Jug Lamp, 27" H, 09-4423, Reg. \$129.75 **Sale \$99.75**

84" Sofa, 18-7663-5, Reg. (As Shown) \$1039.75 **Sale \$889.75**
 Reg. (Starting Fabric) \$879.50 **Sale \$729.50**
Trestle Cocktail Table, 19-8301, Reg. \$184.75 **Sale \$149.75**
Liberty Cherry Floor Clock, 82" H, 41-3050, Reg. \$1899.75 **Sale \$1699.75**
40" Writing Desk, 19-9303, Reg. \$309.75 **Sale \$249.75**
Comb-back Arm Chair, 19-6311-A, Reg. \$309.75 **Sale \$249.75**
"Flowing" Print, 21 1/2"W x 21"H, 07-6839, Reg. \$119.50 **Sale \$99.50**
Adjustable Brass Finish Floor Lamp, 09-2110, Reg. \$179.50 **Sale \$139.50**
High Back Fireside Chair, 20-7607-5, Reg. (As Shown) \$545.50 **Sale \$445.50**
 Reg. (Starting Fabric) \$499.50 **Sale \$399.50**
Nest of Two Tables, 19-8303, Reg. \$234.75 **Sale \$199.75**
 Manufacturer's suggested resale prices, optional with retailer.

Welcome Home • S • A • L • E •

Imagine the Possibilities Our Sale-Priced Accents Offer

Ethan Allen's Collector's Classics offer you the finishing touches that give your home personality and style! See our beautifully designed selection of unique decorative accessories... now on sale!



Collector's Classics Collection (Shown Left to Right):

"My Friend's Garden" Picture, 35" W x 29" H,
07-5710, Reg. \$199.75, Sale **\$169.75**
Glass Footed Vase, 15" H, 43-6310,
Reg. \$119.75, Sale **\$99.75**
Solid Brass Pitcher, 9" H, 42-1314,
Reg. \$44.95, Sale **\$34.95**
Hand-Painted Canada Goose, 25" H, 43-7400,
Reg. \$119.50, Sale **\$99.50**

Solid Brass Candlesticks, pr. 4" H, 42-1134,
Reg. \$59.75, Sale **\$49.75**
Decorative Ceramic Basket, 11" H, 43-3716,
Reg. \$99.75, Sale **\$69.75**
Salt Glaze Churn, 25" H, 43-3517,
Reg. \$129.75, Sale **\$109.75**
Ceramic Tulip Candlesticks, pr. 7 1/2" H, 43-3718,
Reg. \$49.75, Sale **\$39.75**
Brass Finish Turtle Box, 2 1/2" H, 42-1261,
Reg. \$27.95, Sale **\$24.95**

Solid Brass Miner's Lamp, 8" H, 42-1750,
Reg. \$79.75, Sale **\$69.75**
Meriden Pine Finish Mantel Clock,
keywound, Westminster chimes,
17" H, 41-4034, Reg. \$299.75, Sale **\$249.75**
Frosted Glass Candleholder, 8" H, 43-6303,
Reg. \$18.75, Sale **\$14.75**
Solid Brass Tea Caddy, 6 1/2" H, 42-1931,
Reg. \$39.75, Sale **\$34.75**

Hand-Decorated Oriental Vase Lamp, 15" H,
09-4524, Reg. \$59.75, Sale **\$49.75**
Hand-Cut Lead Crystal Lamp, 24" H, 09-4546,
Reg. \$199.75, Sale **\$169.75**
Solid Brass Horn Bookends, pr. 8" H, 42-1962,
Reg. \$149.75, Sale **\$129.75**
Solid Brass Cat Doorstop, 12" H, 42-1996,
Reg. \$89.75, Sale **\$79.75**
Manufacturer's suggested resale prices, optional
with retailer.

Our Restocrat[™] Recliners Combine Beauty, Comfort & Savings



Surprise! Designs so good looking, you'd never know they were luxurious reclining chairs! Choose from over 900 beautiful decorative fabrics, with exclusive spring construction and inner padding for superb relaxation. Come in... see our sale-priced selection!



B.

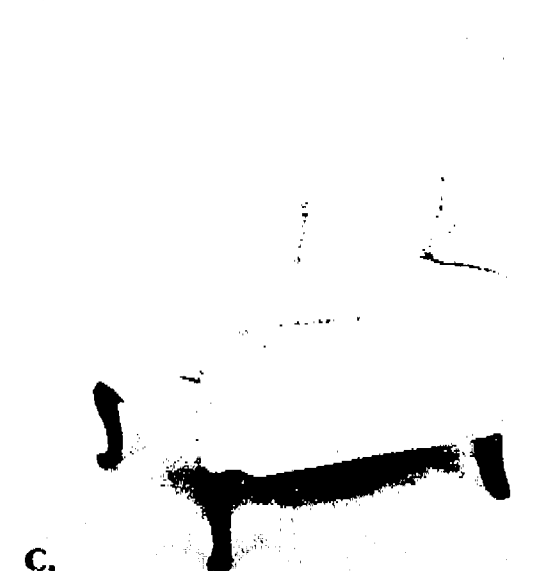

C.

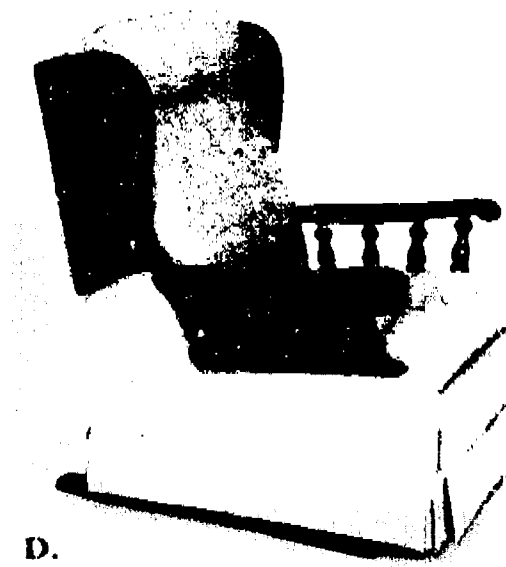

D.

A. Wing Rocker Recliner, 21-7910,
Reg. (As Shown) \$629.50, Sale **\$539.50**
Reg. (Starting Fabric) \$479.50, Sale **\$389.50**
B. "Close-to-the-Wall" Recliner, 21-7963,
Reg. (As Shown) \$849.50, Sale **\$749.50**
Reg. (Starting Fabric) \$529.50, Sale **\$429.50**
C. Queen Anne Recliner, 21-7967,
Reg. (As Shown) \$787.50, Sale **\$687.50**
Reg. (Starting Fabric) \$499.50, Sale **\$399.50**
D. Rocker Recliner, 21-7912,
Reg. (As Shown) \$599.50, Sale **\$519.50**
Reg. (Starting Fabric) \$499.50, Sale **\$419.50**

Now You Can Design Your Own Custom Room Plan System and Save

For Dining Area • Home Office • Kitchen • Family Room • Entertainment Center • Living Room • Bedroom

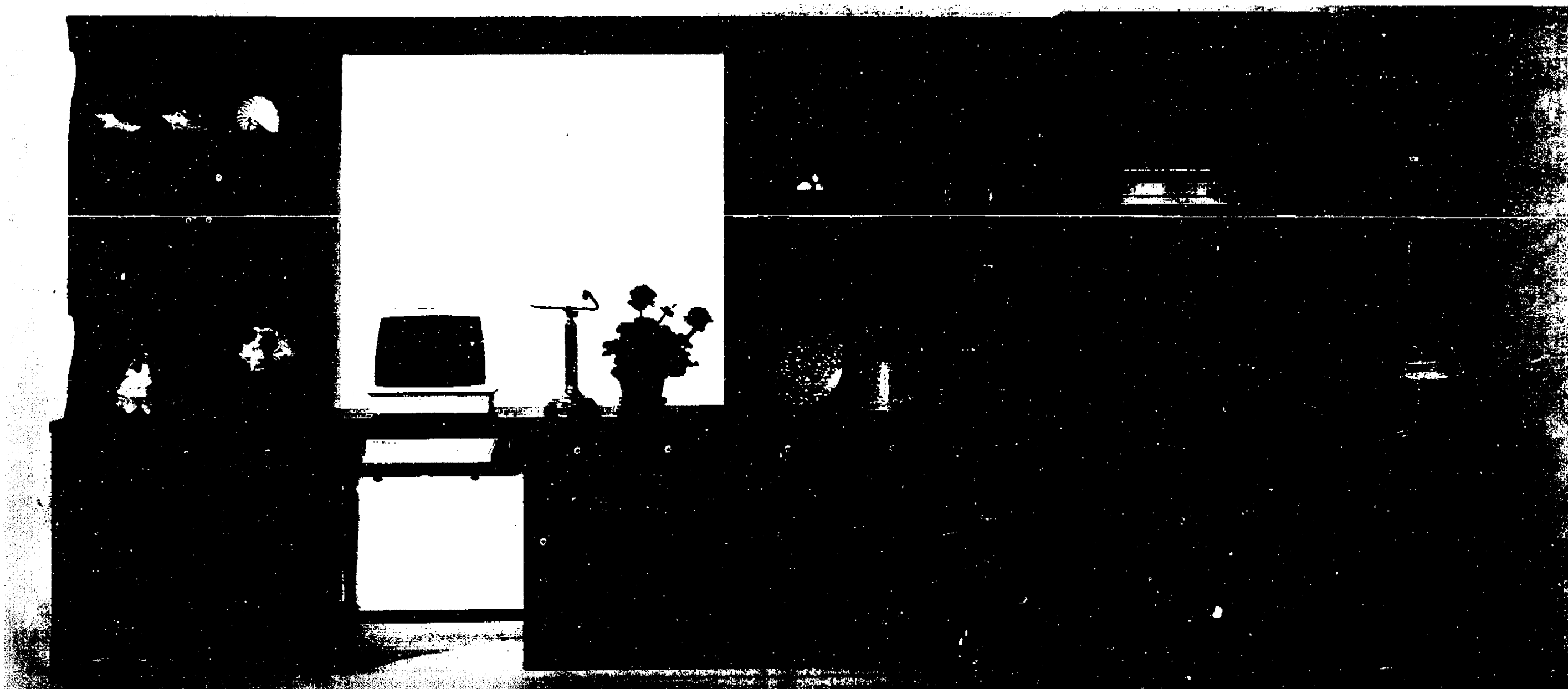
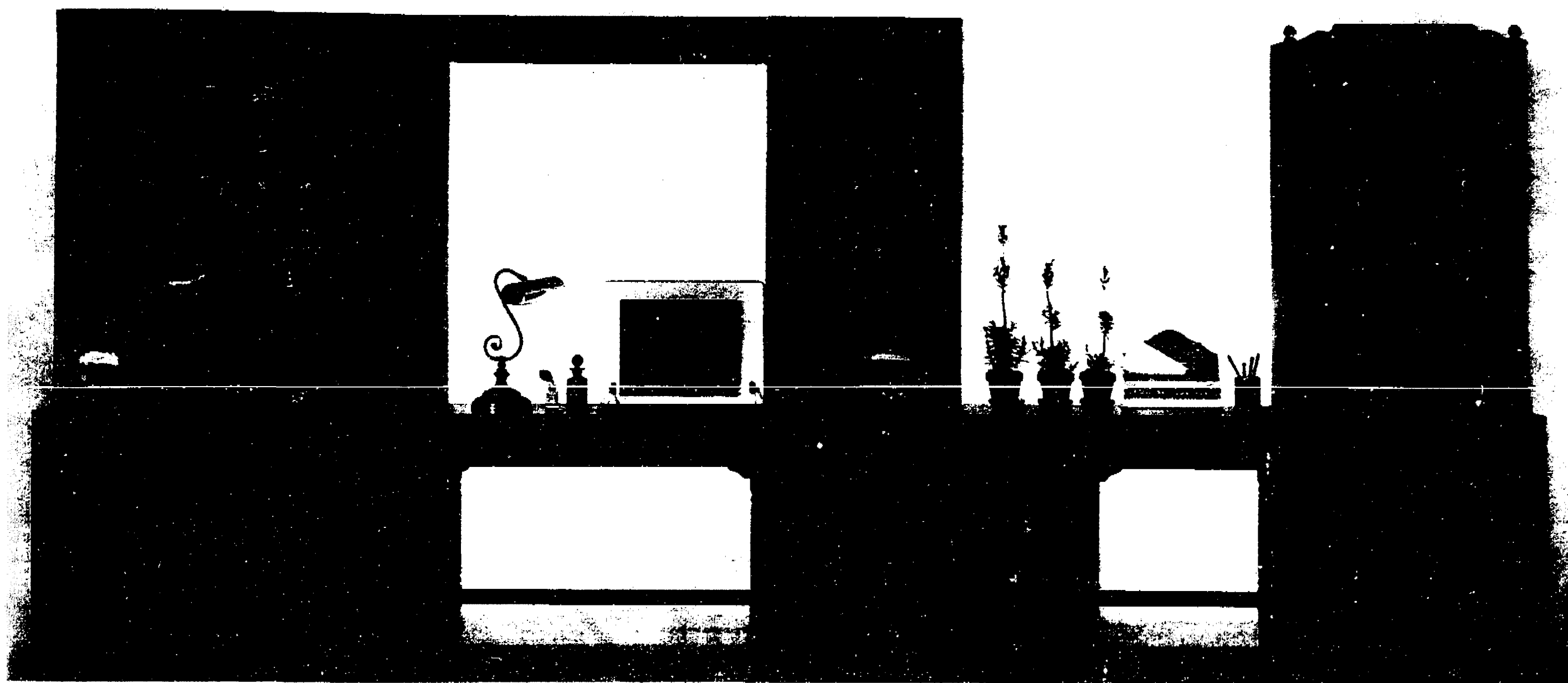

Now you can design your own Custom Room Plan System from our selection of over 80 modular components! These flexible, well-constructed pieces work together to provide organization and style; are available in multiple widths to make the best use of space possible for your living and room requirements. And you can adjust your Custom Room Plan System as your needs change — it moves from wall to wall, room to room... house to house! Shown is just a sample of the many possibilities in fine quality solid Pine or Maple and selected veneers. Come in... see many additional components also sale-priced!!

Heirloom Maple Wall System (Shown Top, Left to Right):

48" Upper Bookcase, 10-4076*	Reg. \$359.75	Sale \$299.75
48" Double Dresser, 10-4570P*	Reg. \$569.75	Sale \$469.75
40" Light Bridge, 10-4100*	Reg. \$149.75	Sale \$119.75
40" Vanity, 10-4524P*	Reg. \$409.75	Sale \$339.75
24" Upper Bookcase, 10-4007*	Reg. \$209.75	Sale \$179.75
24" Door Cabinet, 10-4503P*	Reg. \$309.75	Sale \$259.75
40" Student Desk, 10-4550P*	Reg. \$439.75	Sale \$369.75
30" Upper Bookcase, 10-4026*	Reg. \$269.75	Sale \$219.75

30" Door Cabinet, 10-4513P*,
Reg. \$379.75 Sale \$319.75
*Also available in Daffodil Yellow or Alabaster White at slightly higher prices.

Antiqued Pine Wall System (Shown Bottom, Left to Right):

32" Upper Bookcase, 12-4037,	Reg. \$359.75	Sale \$299.75
32" Three-Drawer Chest, 12-4030**	Reg. \$359.75	Sale \$299.75
48" Light Bridge, 12-4101,	Reg. \$174.75	Sale \$144.75
48" Computer Desk, 12-4073**	Reg. \$619.75	Sale \$519.75
40" Upper Bookcase, 12-4056,	Reg. \$359.75	Sale \$299.75
40" Three-Drawer Dresser, 12-4050**	Reg. \$439.75	Sale \$369.75

32" Entertainment Top, 12-4069,
Reg. \$699.75 Sale \$599.75
32" Entertainment Base, 12-4043**
Reg. \$519.75 Sale \$429.75
24" Upper Bookcase, 12-4006,
Reg. \$234.75 Sale \$199.75
24" Base Cabinet, 12-4002**
Reg. \$309.75 Sale \$259.75
** Available with Protective Laminate or Wood Top.

Every effort has been made to insure the accuracy of prices and dimensions. However, we regret we cannot be responsible for typographical errors. All suggested prices in this book are in effect through March 9, 1986. All lamps, chandeliers, floor coverings, decorative accessories, drapery fabrics, made-to-measure draperies, wall coverings, custom bedspreads and pillows are from the Ethan Allen Collection — many are available at special savings!

Rustic Antiqued Pine at Inviting Savings

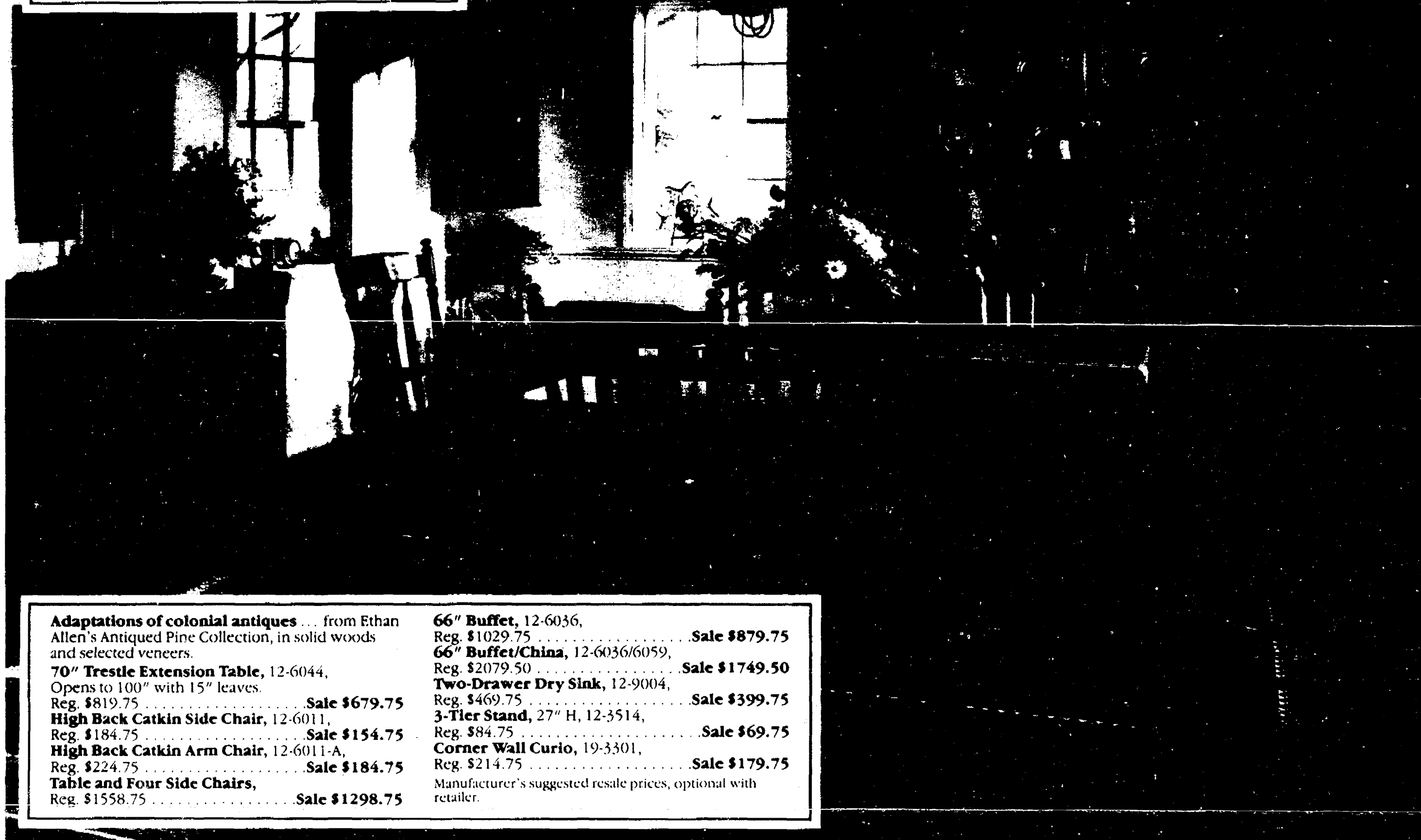

Adaptations of colonial antiques ... from Ethan Allen's Antiqued Pine Collection, in solid woods and selected veneers.

70" Trestle Extension Table, 12-6044,
Opens to 100" with 15" leaves.

Reg. \$819.75 **Sale \$679.75**

High Back Catkin Side Chair, 12-6011,

Reg. \$184.75 **Sale \$154.75**

High Back Catkin Arm Chair, 12-6011-A,

Reg. \$224.75 **Sale \$184.75**

Table and Four Side Chairs,

Reg. \$1558.75 **Sale \$1298.75**

66" Buffet, 12-6036,

Reg. \$1029.75 **Sale \$879.75**

66" Buffet/China, 12-6036/6059,

Reg. \$2079.50 **Sale \$1749.50**

Two-Drawer Dry Sink, 12-9004,

Reg. \$469.75 **Sale \$399.75**

3-Tier Stand, 27" H, 12-3514,

Reg. \$84.75 **Sale \$69.75**

Corner Wall Curio, 19-3301,

Reg. \$214.75 **Sale \$179.75**

Manufacturer's suggested resale prices, optional with retailer.



SAVE \$70.00!

This handsome cart accommodates your TV and VCR in style, while locking drawer has compartments for video cassettes, too. In solid Pine with selected veneer back ... now sale-priced!

TV/VCR Cart, 30 1/4" x 17" x 25 1/2" H, 19-9331,
Reg. \$259.75 **Sale \$189.75**

YOURS FREE ...

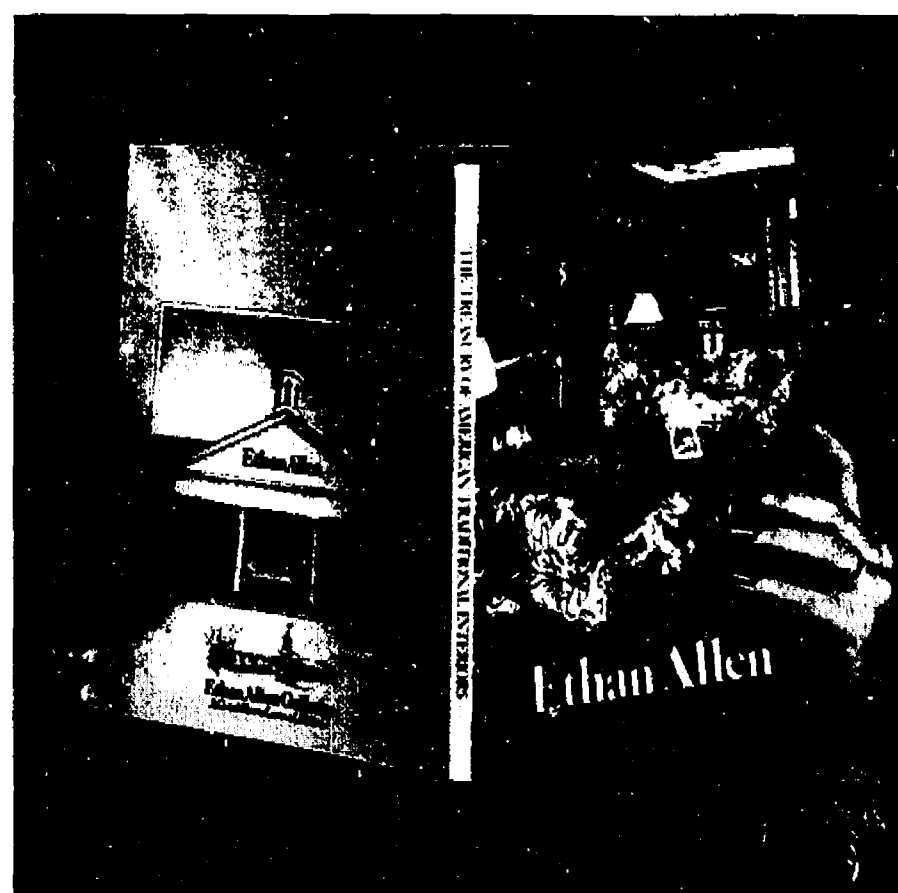

The Treasury of Ethan Allen Classics

Imagine ... 240 full-color pages of inspiring designs and helpful decorating hints — all in magnificent color! From formal to casual, from furniture to fabrics to home fashions, you'll find hundreds of ideas to beautify every room in your home. And it's yours free — at your Ethan Allen Gallery.

253

Ethan Allen's
Your Ethan Allen Gallery
2333 S. State Rd. • Ann Arbor, MI 48104 • 769-8040
Open 'til 9 Mon., Thurs. & Fri. — 'til 5:30 Tue., Wed. & Sat.

SALE BEGINS JAN. 9, 1986 • SALE ENDS MAR. 1, 1986